BELL eagle

76

Ronda Haase

Rhonda!
your really
a good friend!
you've got alot
going for you. you've
done alot for me. And
through the years I
come to love you like a
Sis. It seems hard to believe
that this is your last year. Pretty
soon you'll be on your own for awhile
then marry & start a family of your own.
according to statistic's you're considered
a woman. So STAY OUT OF TROUBLE!. Best
of luck in all you do. Like I said you've got
alot going for you. ~~[illegible]~~ Do right with it. Well what
more can I say that I haven't already said at one
time or another. Who knows someday we may be neighbors.

'76

Love always
Sis Debbie

P.S. You know me but I don't know you!

Rhonda
May god bless
you in the future
and stay sweet hope to
see you in the future
Love
Renee Yeager

RONDA
your are a
nice sister but
somtime you can
get very mad at
me. Will hope you
get what you want out
of life. and maybe someday
you will get marry. and
then be a mom. and i will
be a aunt. well ten know
have fun in what ever you do.
Love your
Sister
Amber
Haase
'76.

Rhonda,
A really sweet
person. Stay that
way. Have fun this
summer + be good.
Good luck in everything
you do. Keep in touch. '76
Love
Cindie
Dunn

EAGLE

VOLUME 46

1976

BELL HIGH SCHOOL

BELL, CALIF.

TABLE OF CON

EAGLE	1976
INTRODUCTION	1- 9
ADMINISTRATION AND FACULTY	10- 27
SENIORS	28- 59
STUDENT LIFE	60- 65
STUDENT GOVERNMENT	66- 69
CLUBS AND SCHOLASTIC ORGANIZATIONS	70- 77
SPIRIT	80- 91
SPORTS	92-141
JUNIORS/ SOPHOMORES	142-177
ADVERTISING	181-188

TENTS

TO EACH

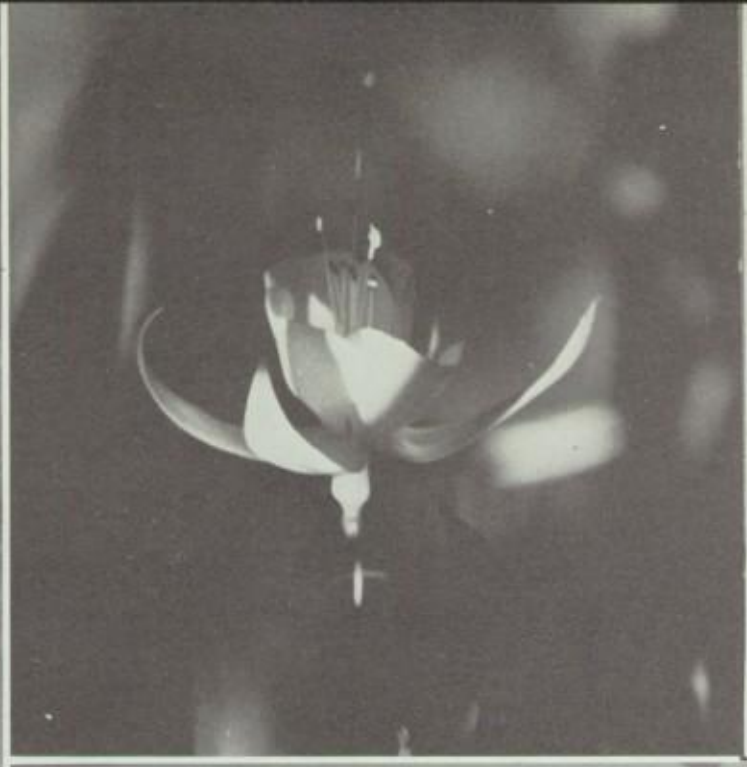

LET'S TALK THE SAME LANGUAGE:

Aesthetic

A sense or love of beauty.

HIS OWN

INNOVATE

To introduce something new, making changes in existing procedures, developing a new method, to attempt or try a different way.

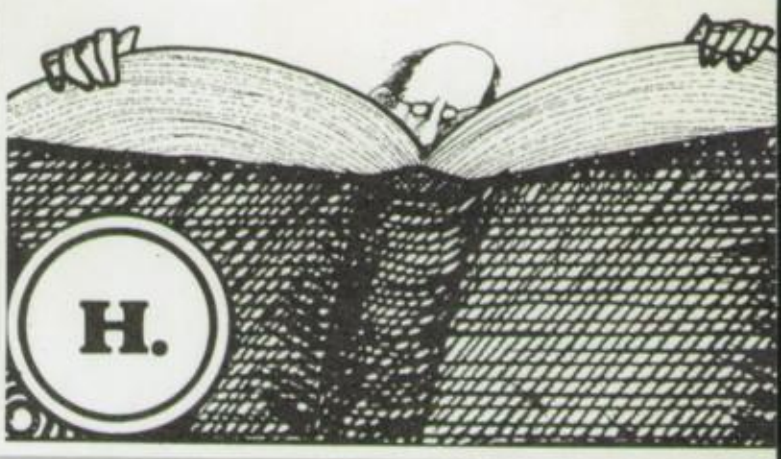

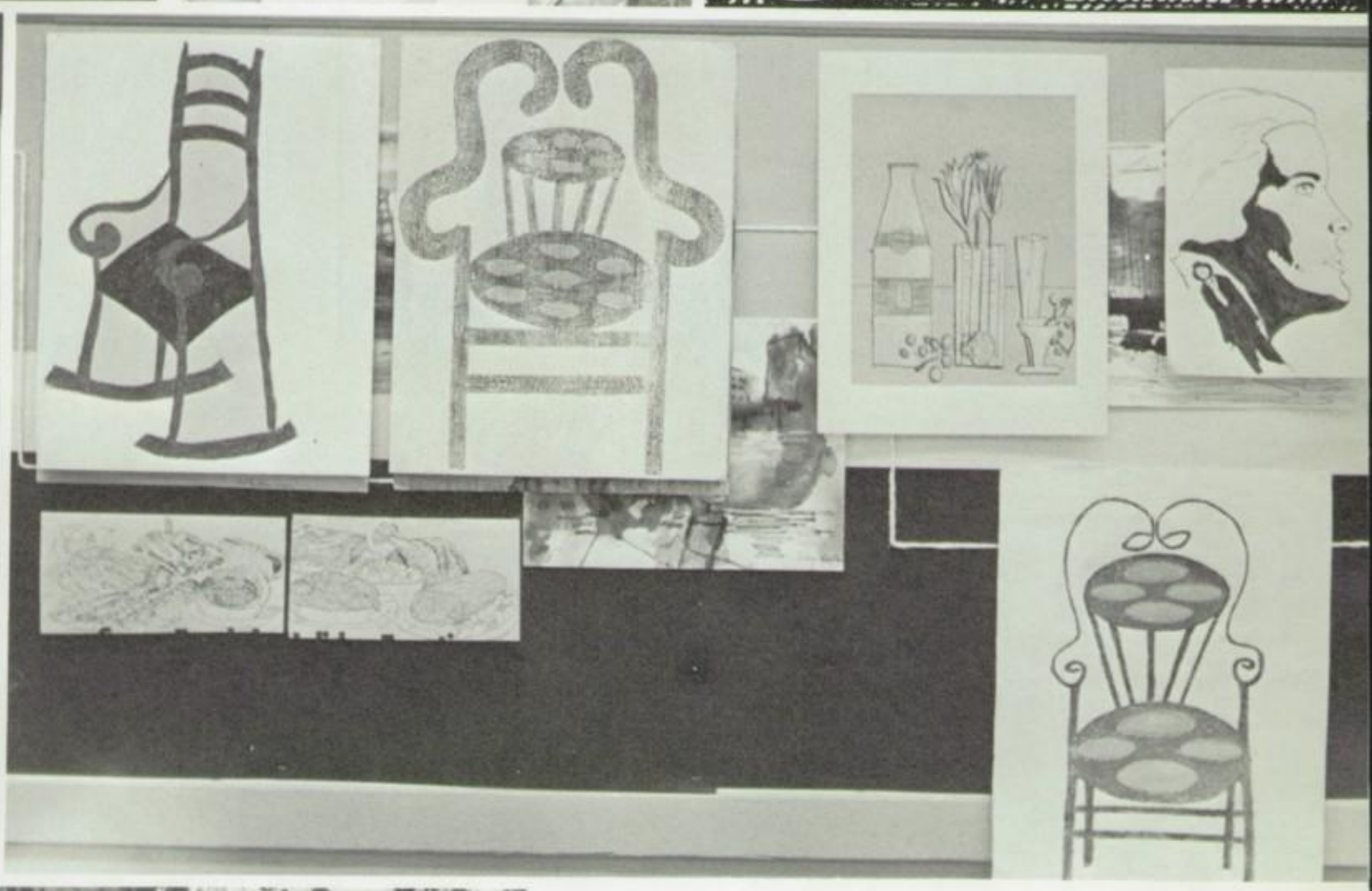

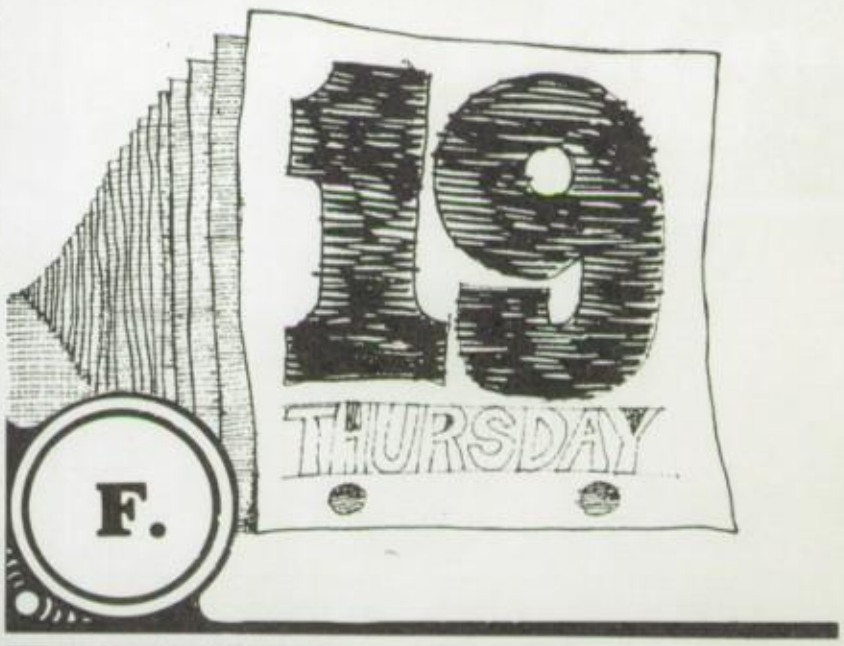

COMMITMENT

The state of being emotionally or intellectually bound to some course of action.

Communication

A process that occurs less frequently than we think it does. Communication is the art of transmitting ideas, information and attitudes from one human being to another. Roadblocks to effective communication include the emotions of the communicator and his audience as well as complex language.

COMPLIANCE

A yielding to a wish, request, or demand.

2

Conservation

The protection of natural resources from loss, waste or harm.

ECOLOGY

The study of the relationships between living things and their environments.

ECONOMY

The careful or thrifty use or management of resources, as of income, materials or labor.

4

GROWTH
IDENTITY
RESPECT
LEADERSHIP
SELF-CONFIDENCE

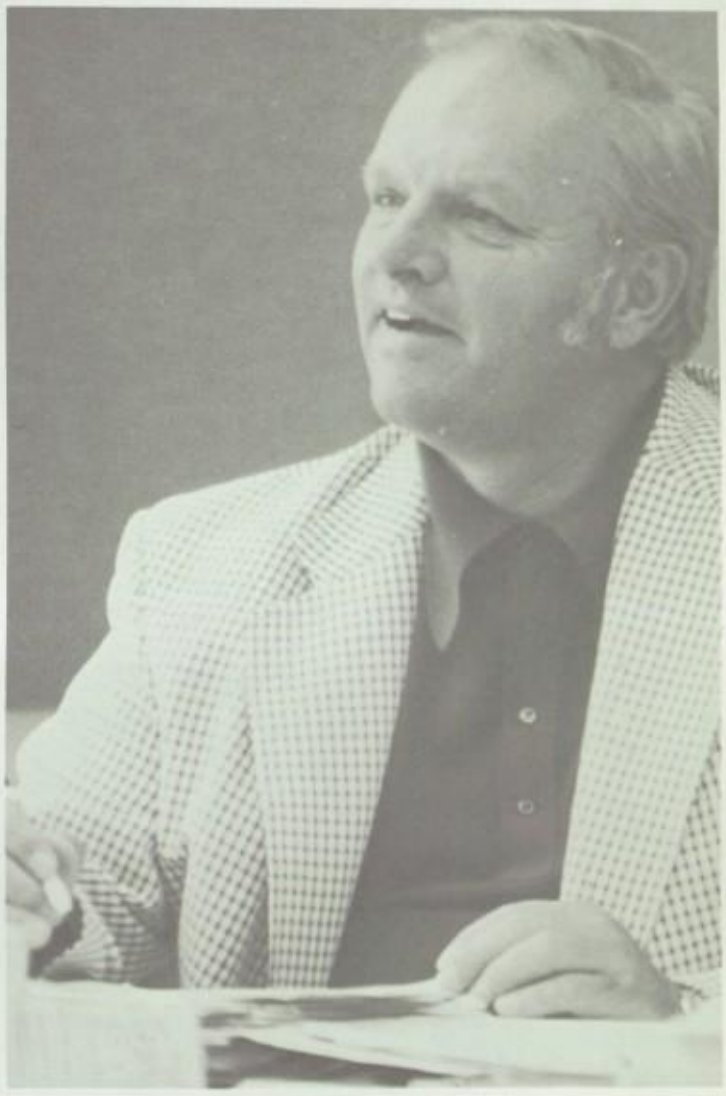

FACULTY

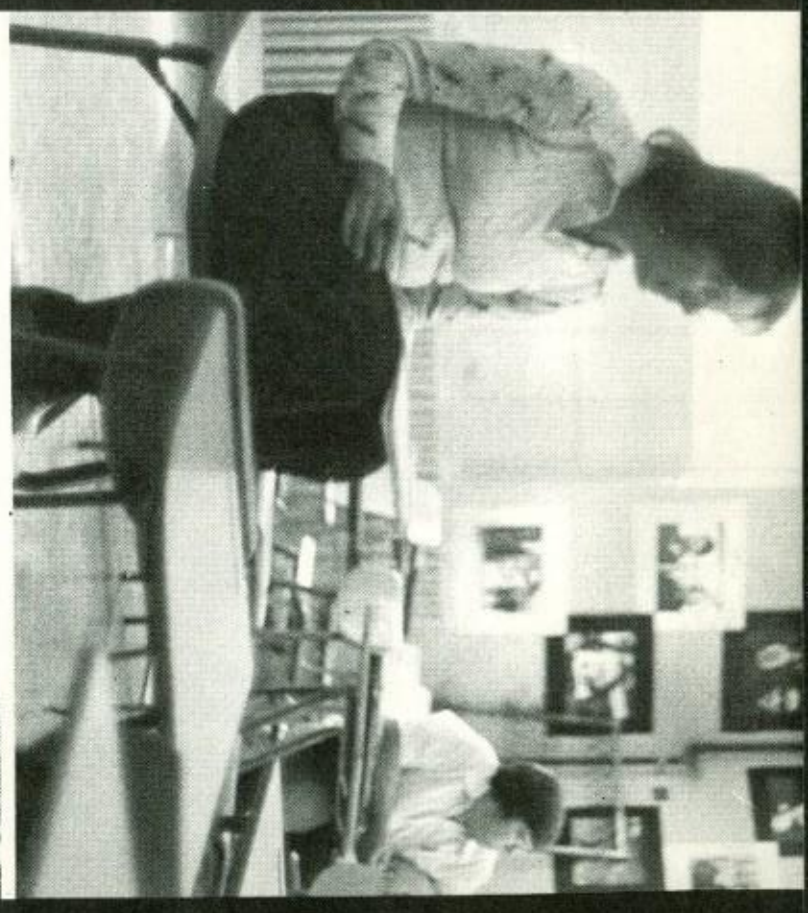

ADMINISTRATION

1975-76 is a start of the second half century of Bell High School.

Soon after my arrival I read with keen interest the Fiftieth Anniversary publications which contain so many memories and memorabilia of Eagle history. As one reviews the past glories and accomplishments of scores of outstanding students, it solidifies contention that the heritage of Bell High School is well founded.

In recent years Bell High School has experienced a change in the makeup of its student population resulting in an exciting and rewarding cosmopolitan character that can do much to enrich our lives in this complex society in which we live. The mixture of cultures and races is as much a part of the heritage of America as apple pie and hamburgers, and it is rewarding when change is accomplished with understanding and a willingness to move forward productively.

Bell High School is growing in enrollment also which will result in physical changes in the buildings as well. There is much to be excited about.

We cling to tradition aware that often what has gone before will help shape our future. When we realize that of our enrollment of 2,400 students more than half are new to Bell this year, it is soon realized that a comparative few are here annually to carry on past traditions. In reality the majority are shaping things for themselves for the future and that too is what makes school exciting.

I feel certain that in the year 2025 many will look back with even greater pride over the second fifty years that those who look back on the first.

Congratulations for a good beginning of the second half century.

Dr. Joseph S. Herman

Dr. Joseph S. Herman, Principal

JOYCE DRAPER
ASSISTANT PRINCIPAL

JOHN HALES
ASSISTANT PRINCIPAL

FALL

STEVE BIANCHI
FACULTY PRES.-1975/1976

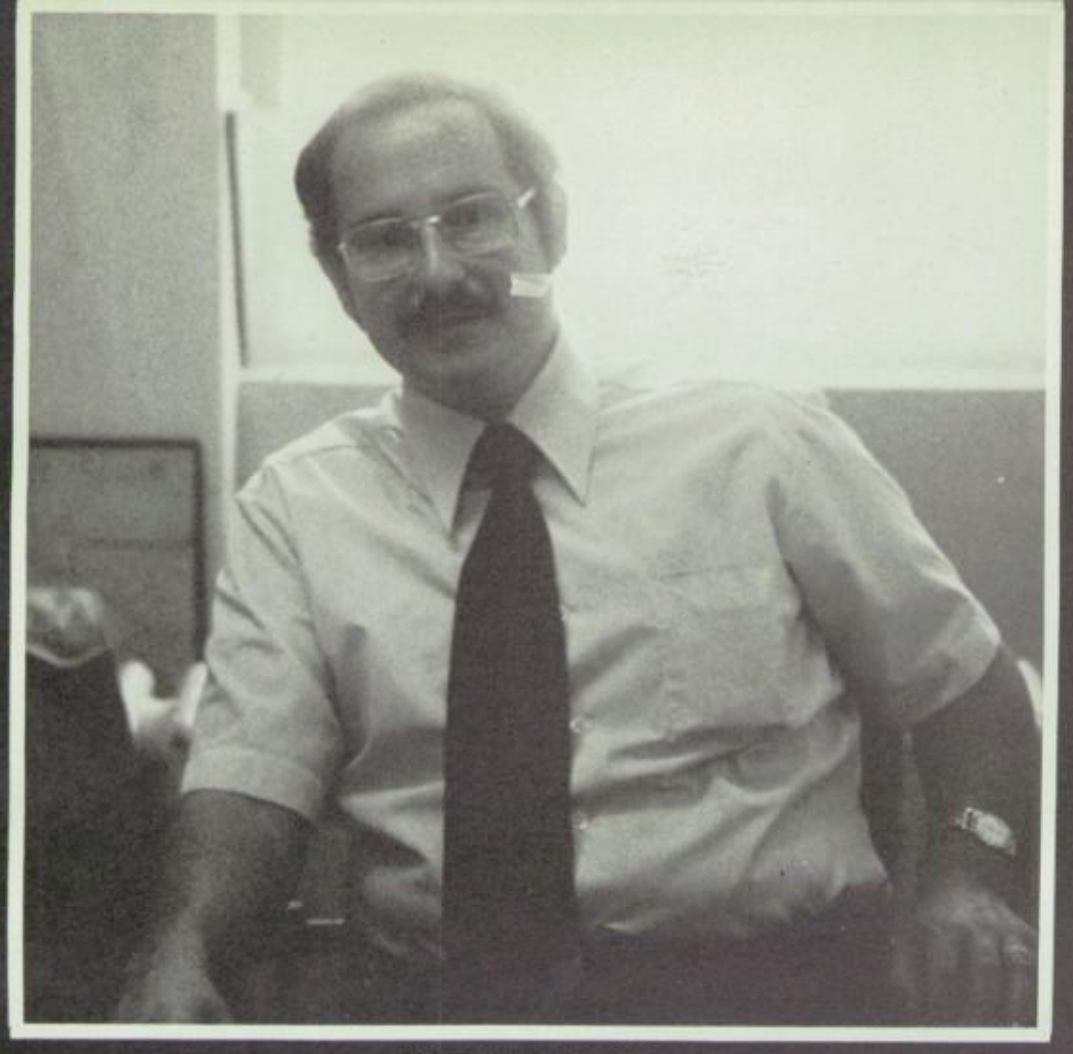

HOWARD LAPPIN
ADMINISTRATIVE DEAN

CHARLOTTE KEHL
ASSISTANT PRINCIPAL

SPRING

ESTER CARTER
SECRETARY

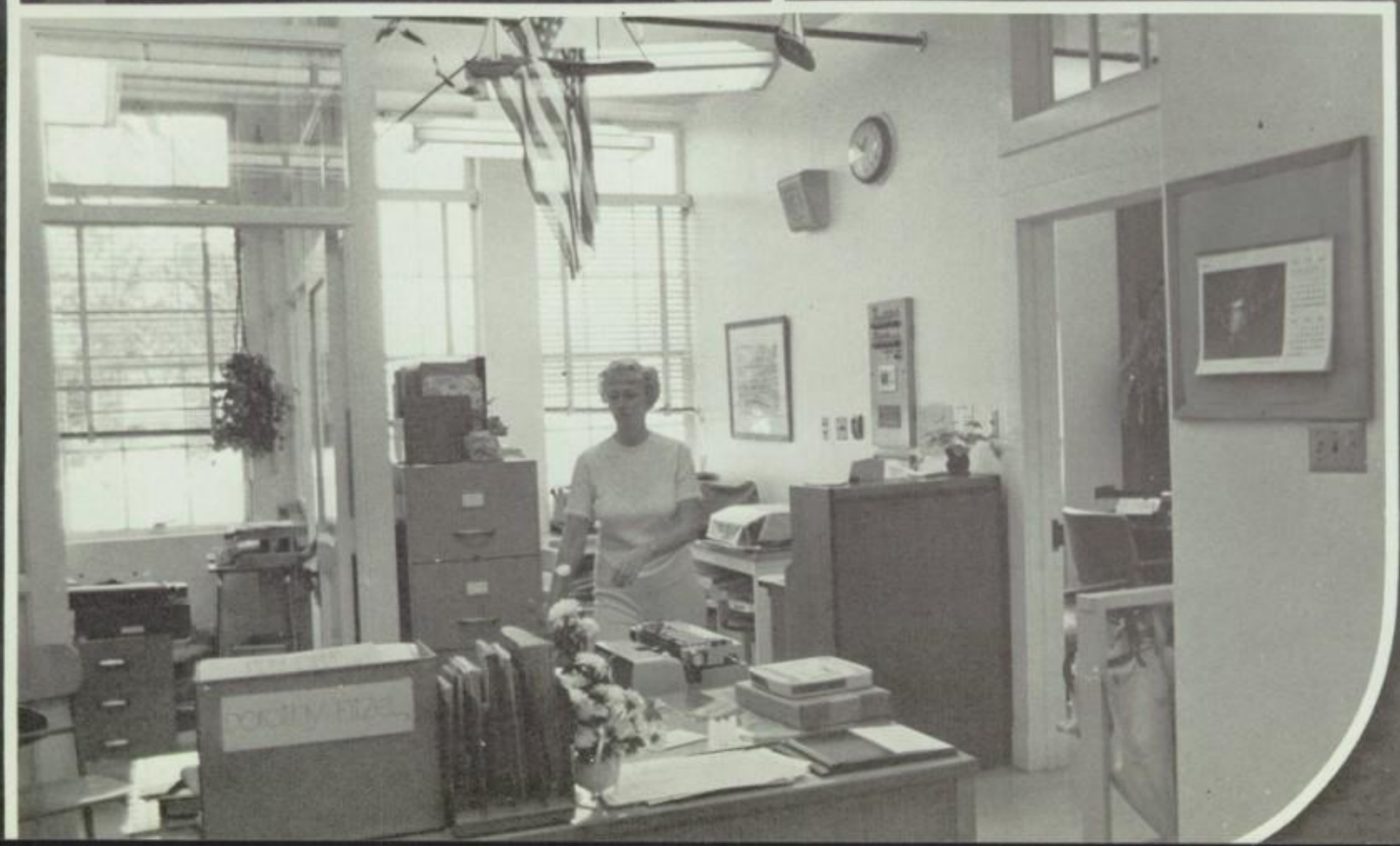

Bill Albano, Foreign Language

Jack Arscott, Agriculture

Ray Askins, Industrial Arts

Dan Beal, Driver's Ed

Dan Conforti, Agriculture

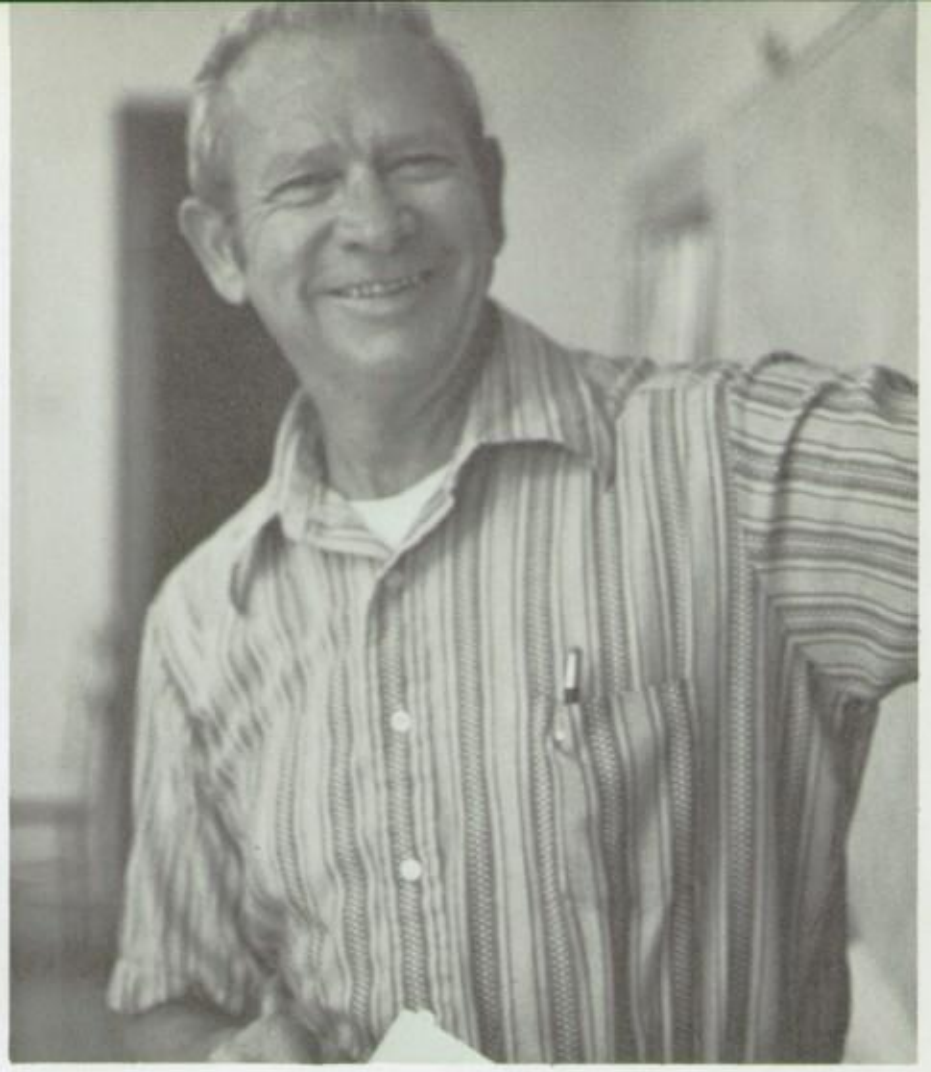

Jack Allen, Math

Tony Austin, Industrial Arts

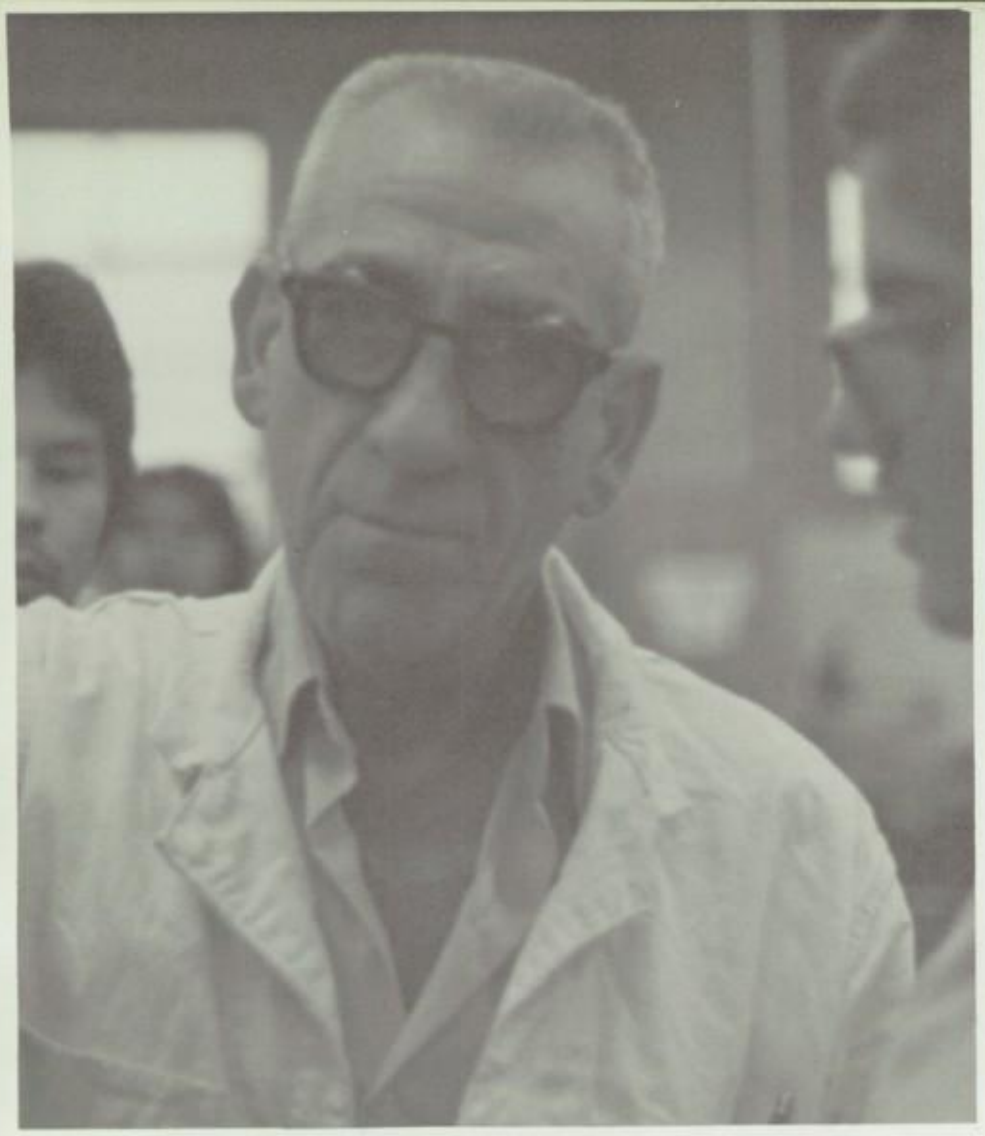

Bob Coleman, Industrial Arts

Steve Bianchi, Art

Lucia Cascio, English

Mimi Case, Physical Education

Vivian Chinsky, English

Frances Crowley Biology

Phyllis Davis C.E.A.

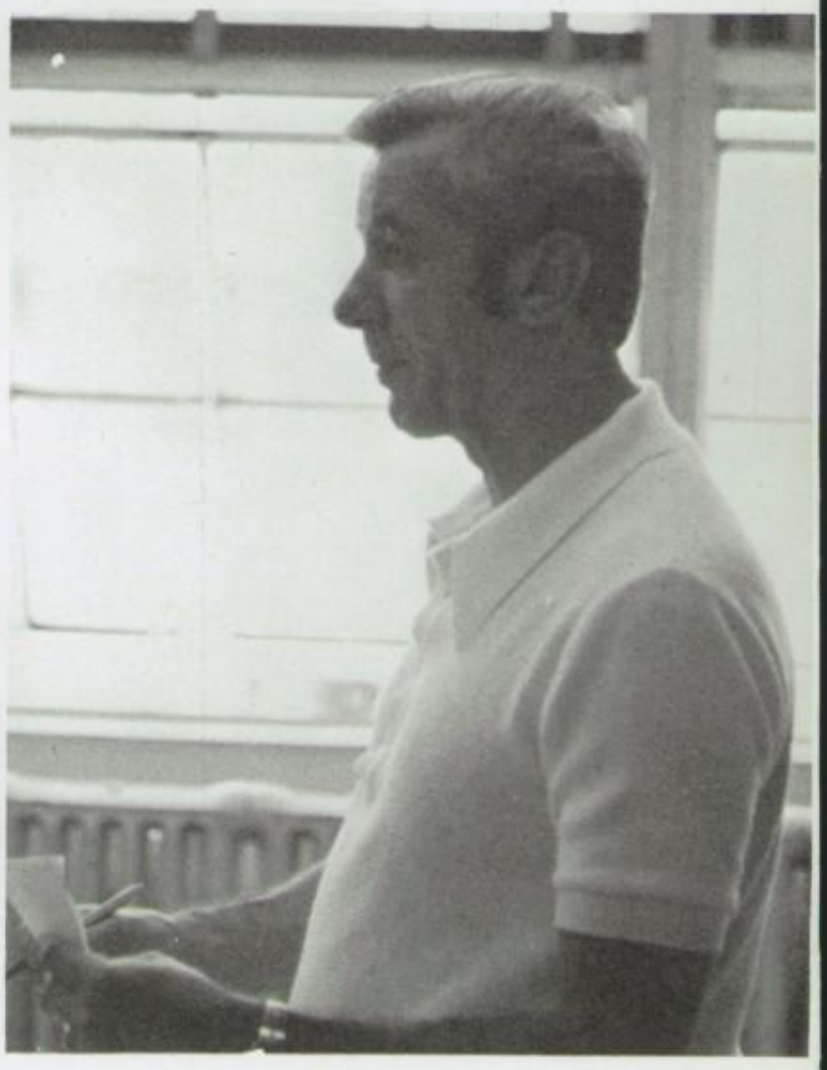

Walter DeSanti Business

Kathryn Dobson Social Science

Andrew Ivanov Social Science

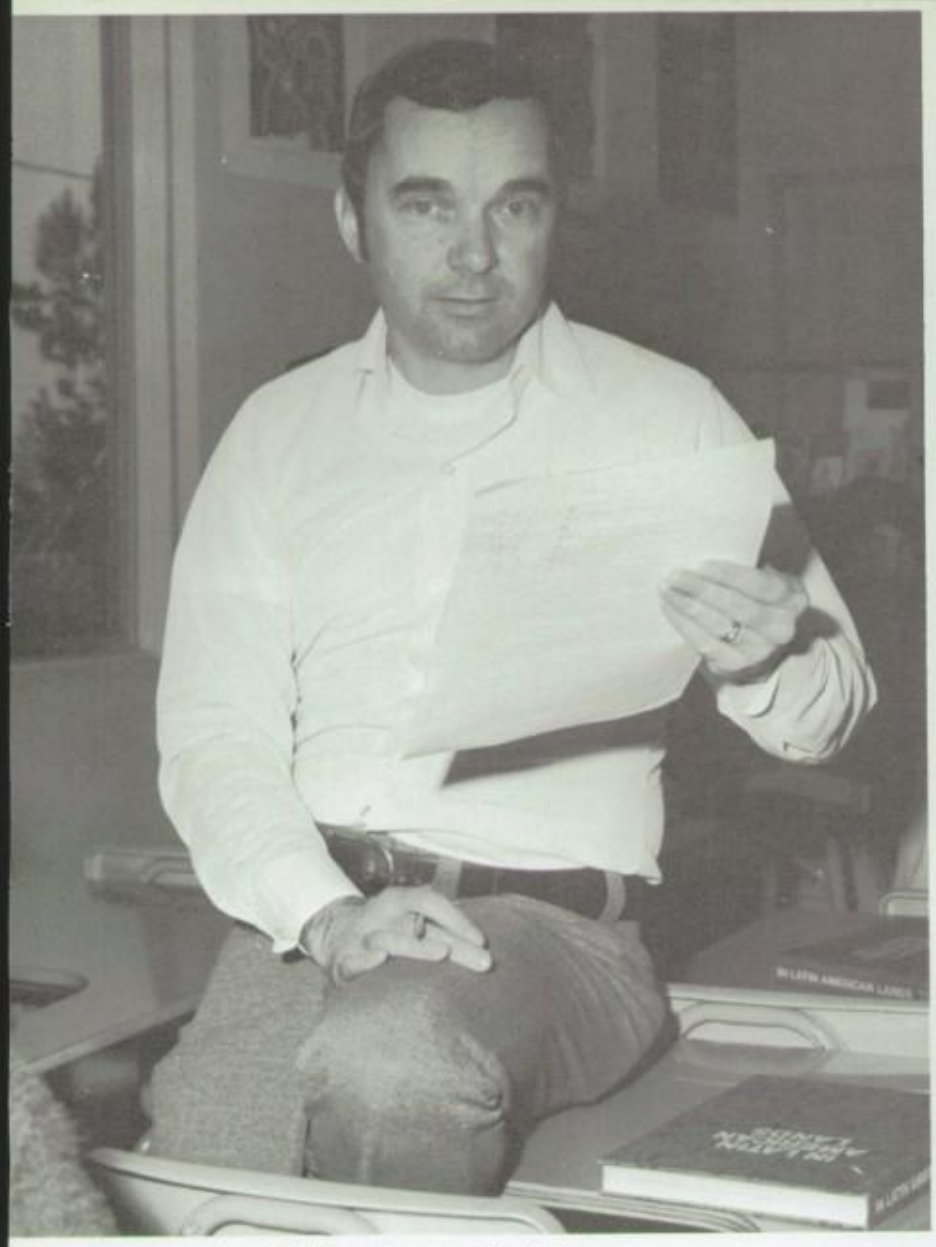

William Ewart English

Cynthia Huff Physical Education

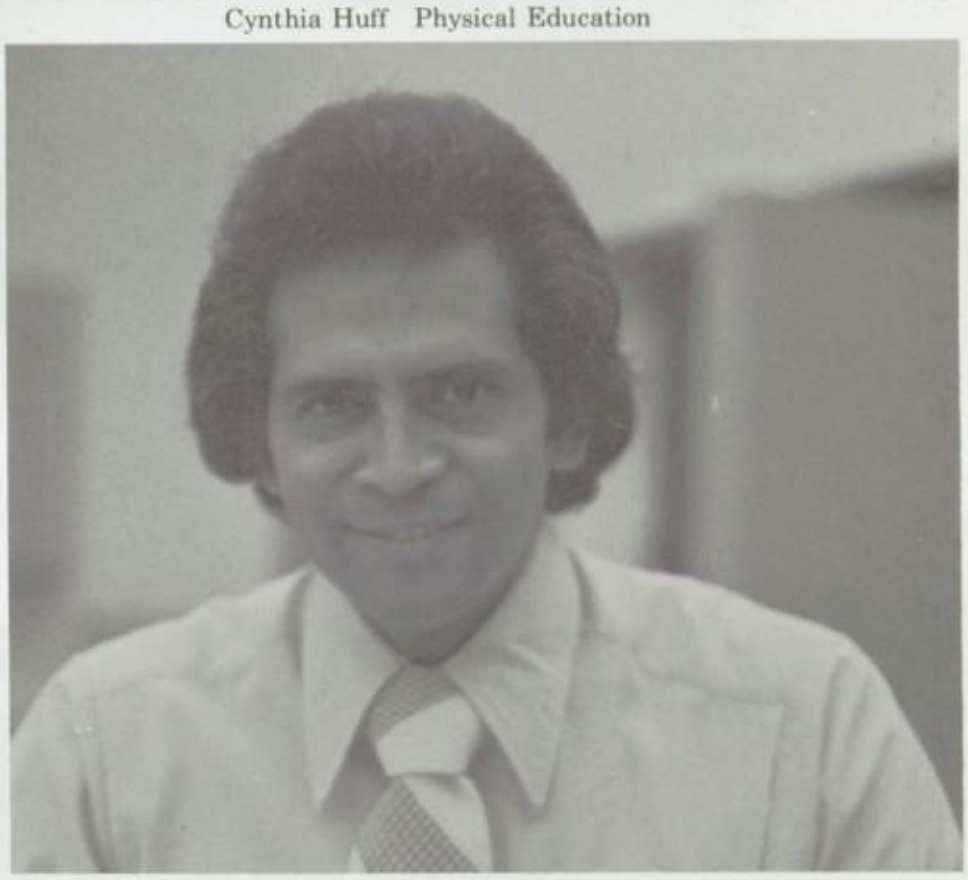

Ray Calderon Drafting

Barbara Emrich Business

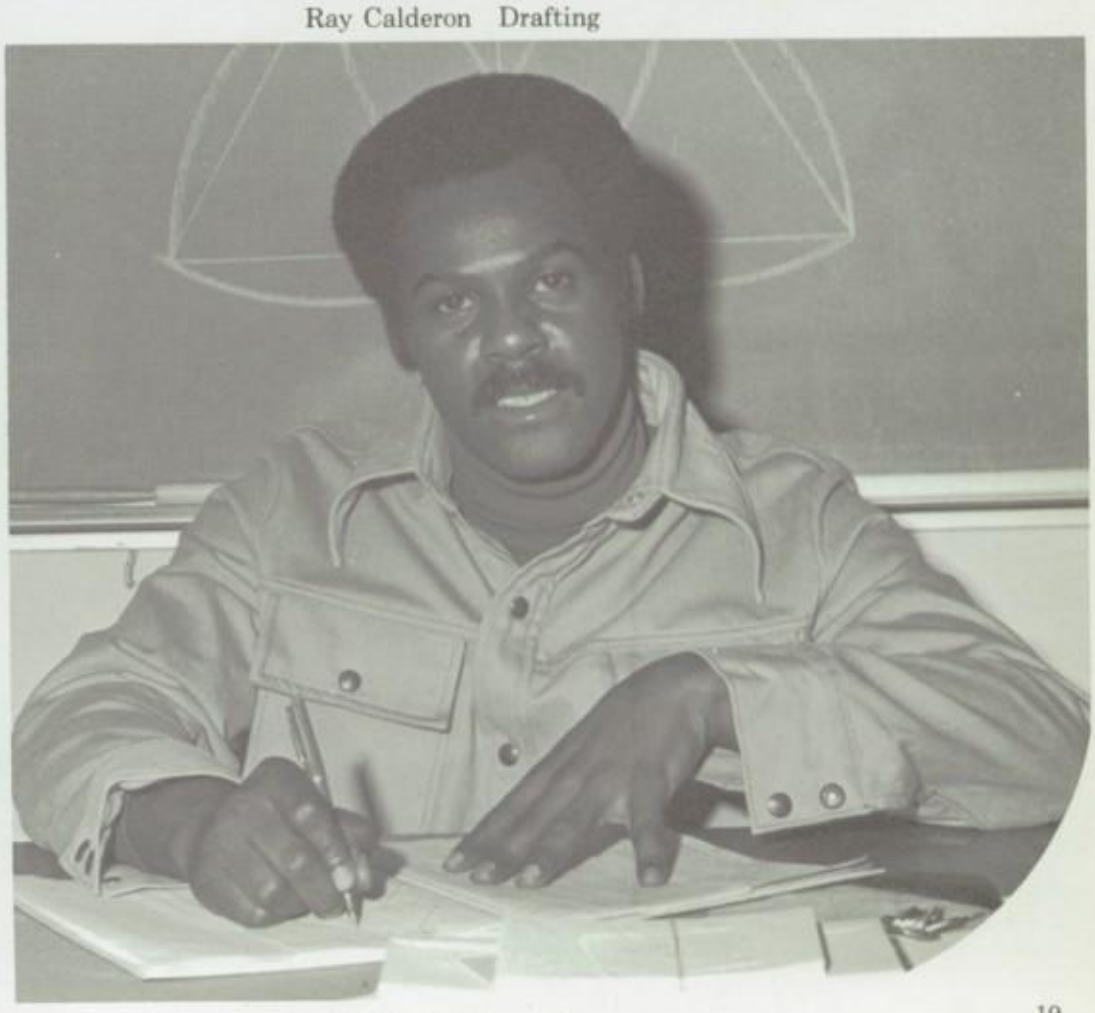

Ellis Keith Mathematics

Earl Krause, English

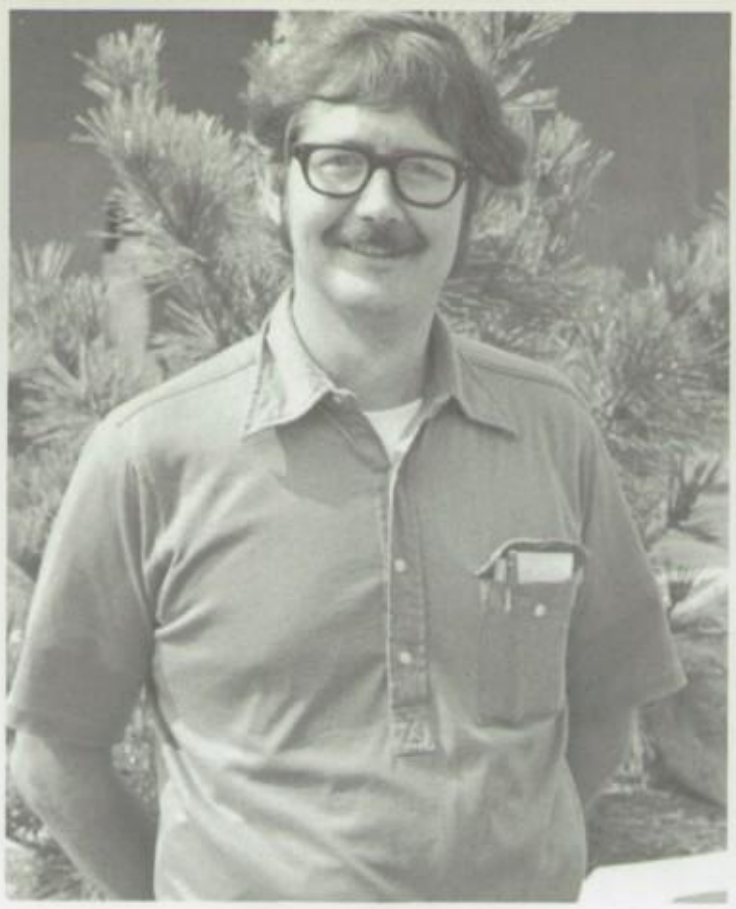

Ron Leitner, Industrial Arts

Lee Keller, Science

Nancy Lima, Foreign Language

Carl Lindou, Business

Clint Lykins, Leadership

Howard McIntosh, Business

Sharon Massengale, Learning Lab

John Morgan, English

Stuart Moeller, Math

Bob Moroney, Physical Education

Don Kerns, Industrial Arts

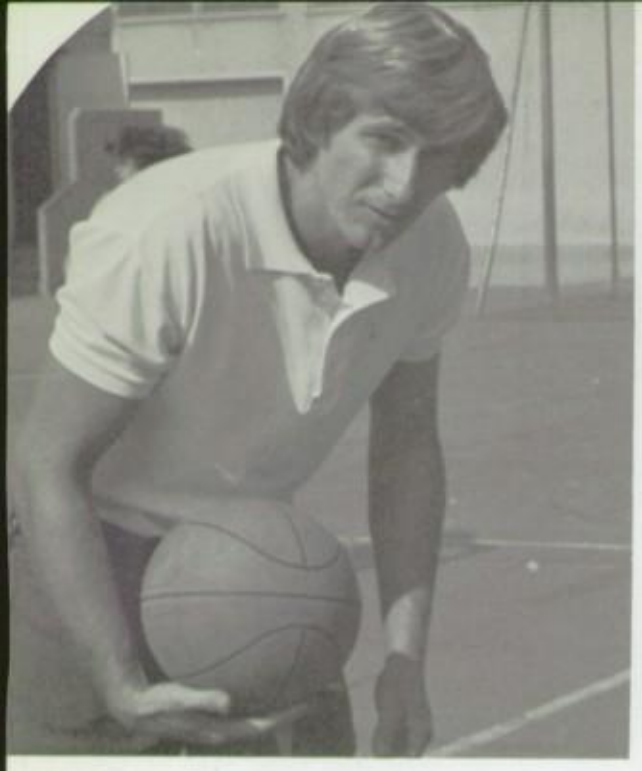

Mr. King P.E.

Mrs. Geisler Math Lab

Mrs. Masterson Math

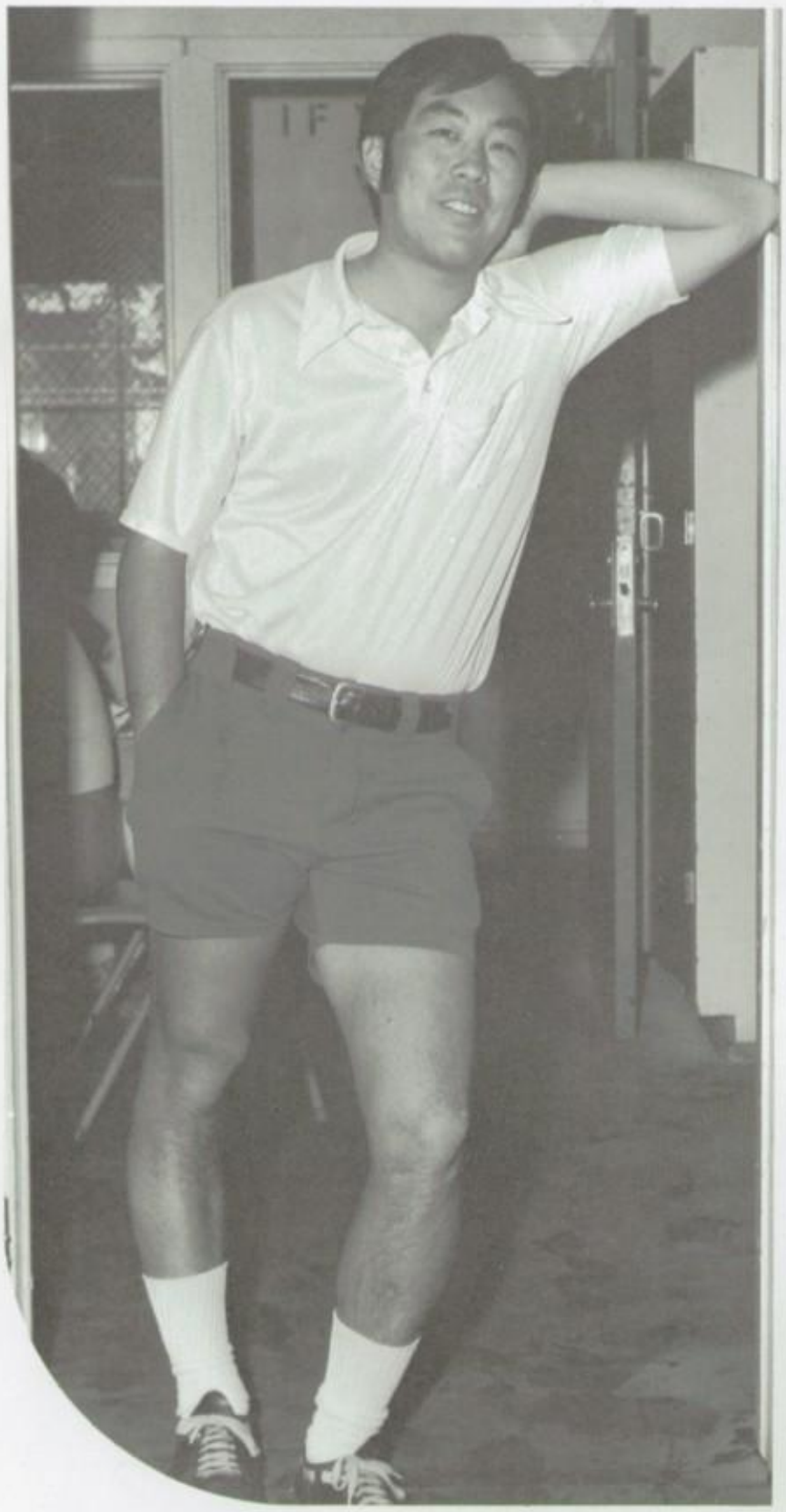

Mr. Nitta P.E.

Mrs. Nielsen Business

Mr. Palmer P.E.

Mrs. Parr English

Mr. Patrick Voc. Foods

Mr. Nugent English

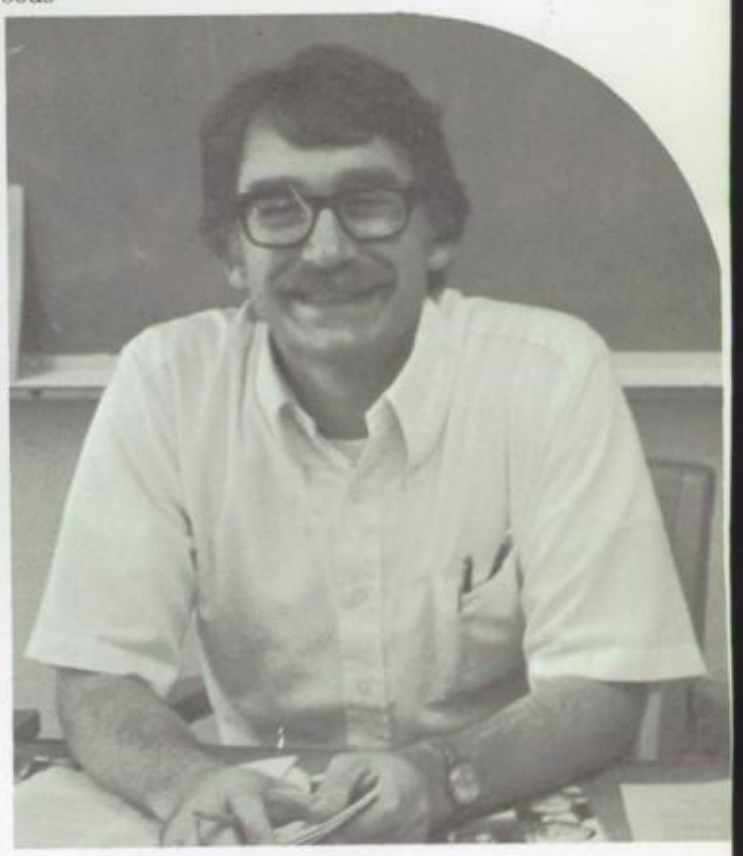

Mr. Putz Social Studies

Ms. Pike P.E./Health

Mr. Phillips Drama

Ms. Parker Count. Class

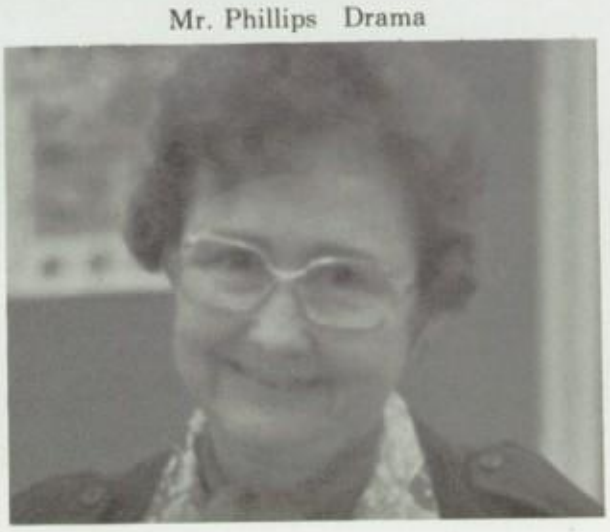

Mrs. Polmanteer Learning Lab

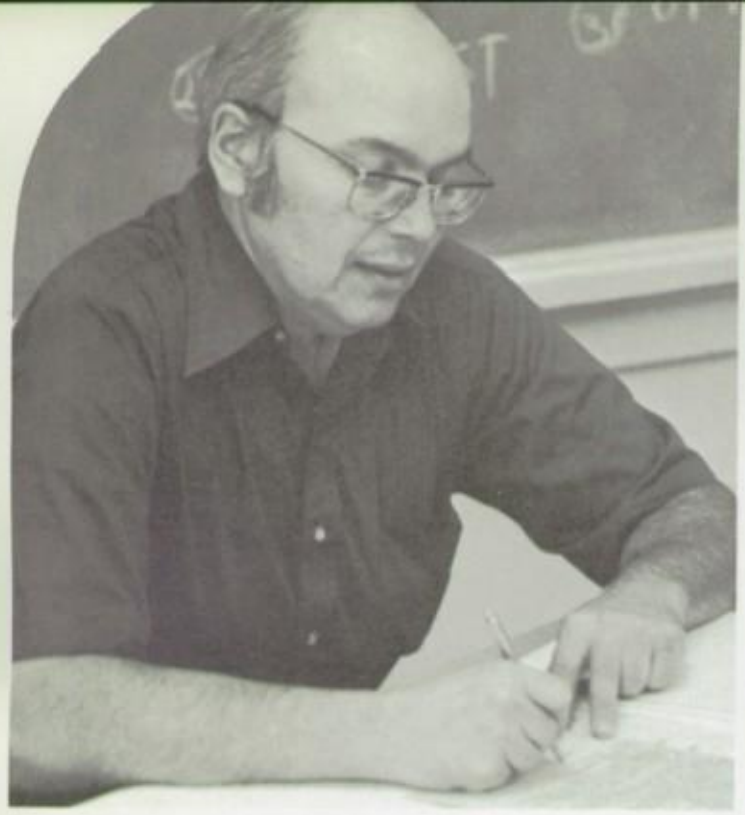

Richard Rudin Science

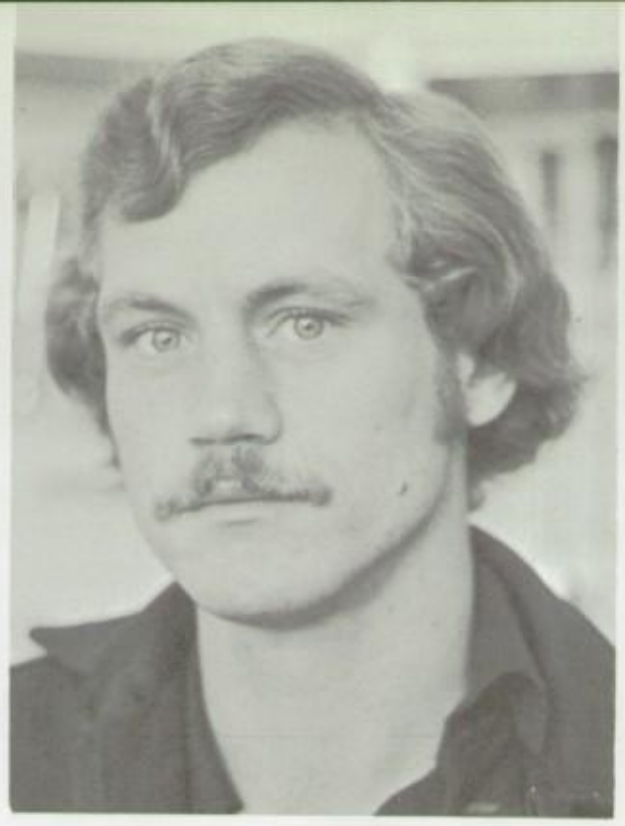

Neill Randle Auto

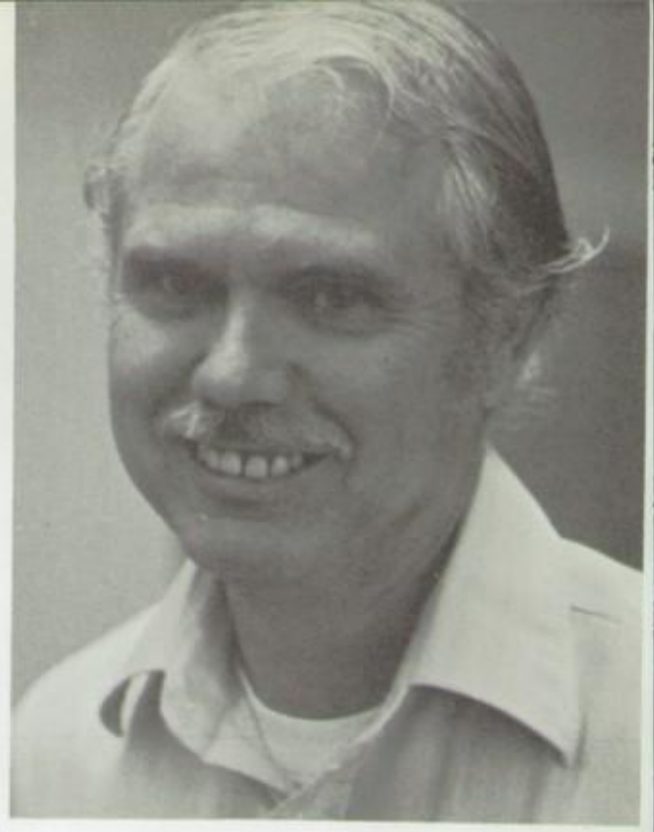

Charles Redburn Business

Charles Schleiden Chemistry

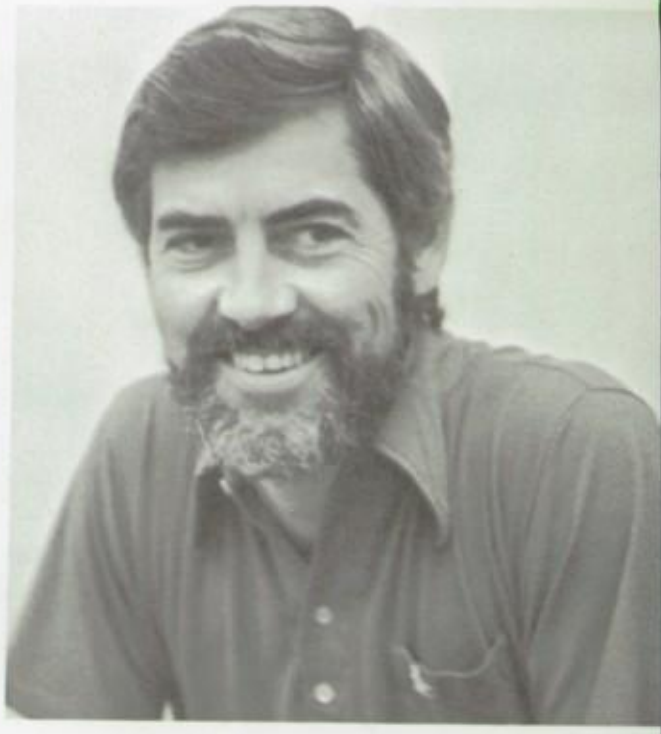

Ken Salter Music

Jim Robbins
Science

Bonnie Scott History

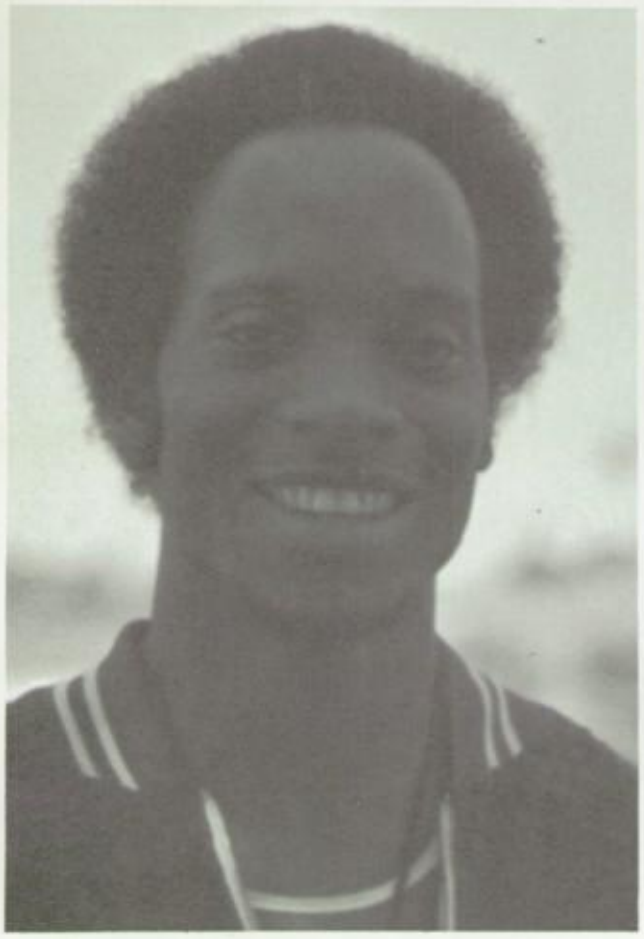

Meredith Seals Health/P.E.

Jo Ann Spieler Library

Jan Spurlock Physical Education

Doris Scruton Home Economics

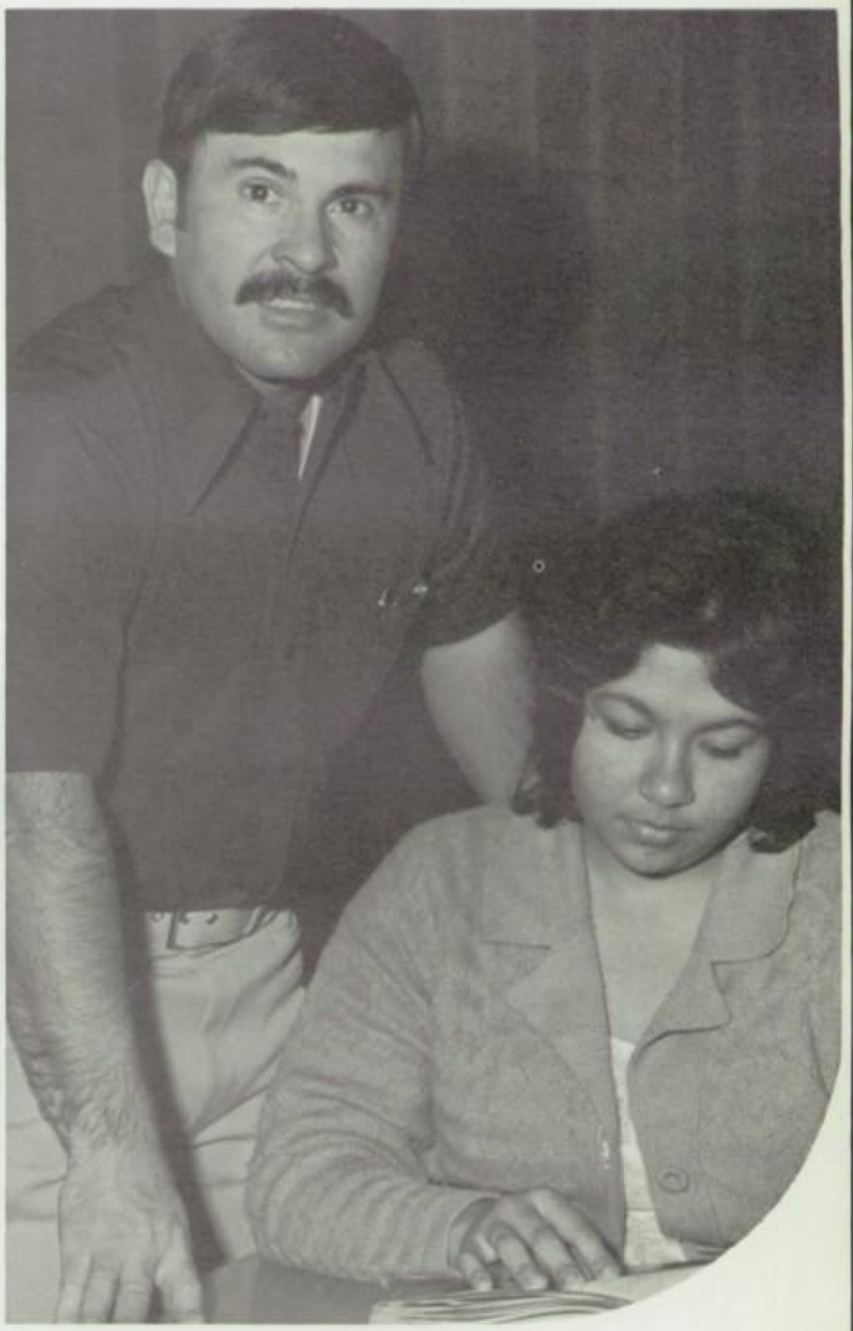

Rae Watkins Social Science

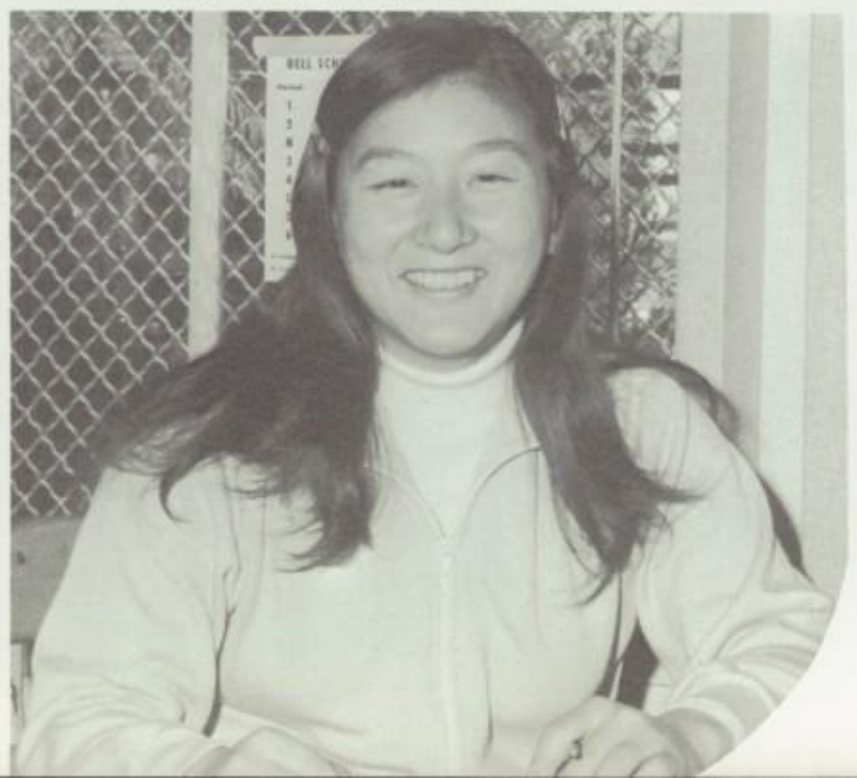

Sue Wada
Physical Education

Judy Sparks, English

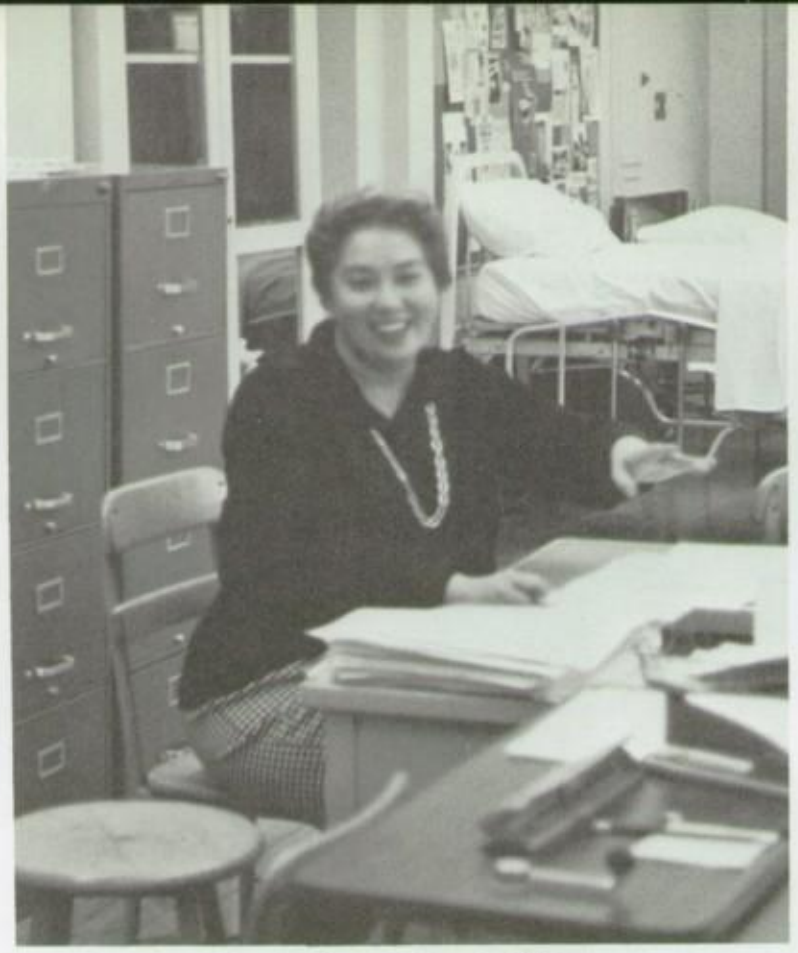

Harriet Spunt, Hospital Aid

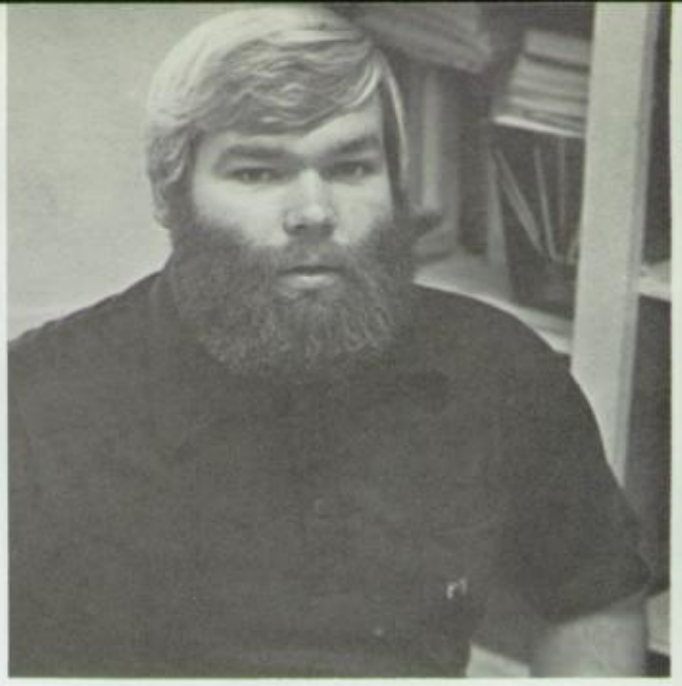

Doug Swaim, Math

Jan Spurlock, Physical Education

Mary Taitt, Science

Grace Turner, Science

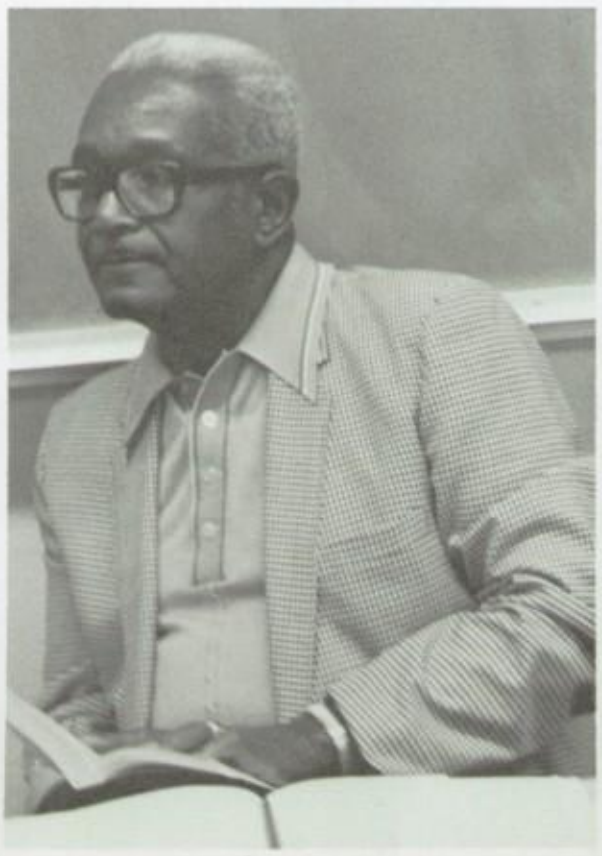

Henry Thomas, English

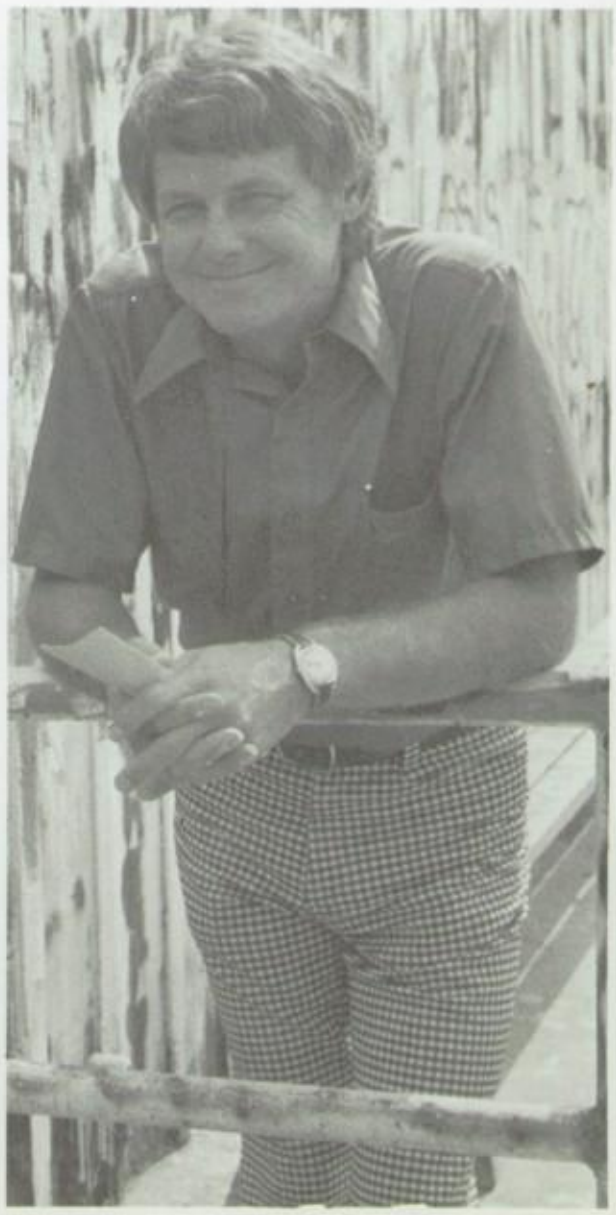

Bill Wallace, Art

Ken Warwick,
English

Sue Wada,
Physical Education

Laura Weaver
Band Director

Aaron Wright,
Spanish

John Vara,
Science

Van Wirta,
Art/Yearbook

Linda Zakaryan,
Home Economics

OLYMPIANS

SENIORS

SENIORS

HUGO ABARCA

MERCEDES ABEA

Girls' League

GIRALDO ACOSTA

Tennis Team, 1 yr., Play Prod., 2 yrs., Head cameraman, L.A., Trade Tech

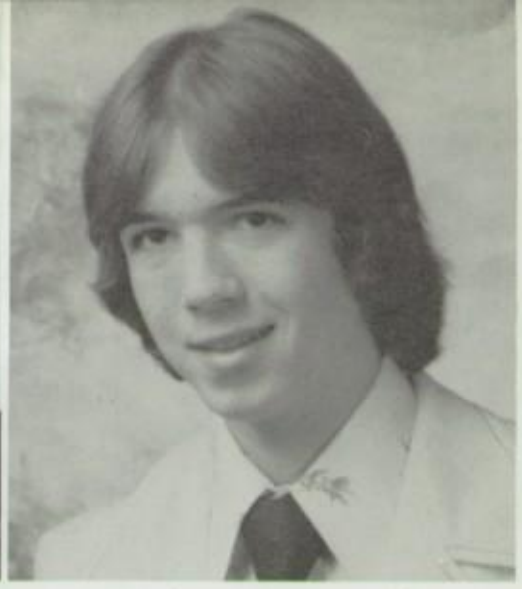

BUD ADAMS

BEE, Var. Track, 3 yrs., All Eastern League USC, Dentist

GAIL ADAMS

RAYMOND ADAMS

Basketball, Track, Azusa Pacific, P.E., Teacher/Minister

YVONNE AGEE

MARIA AGUIRRE

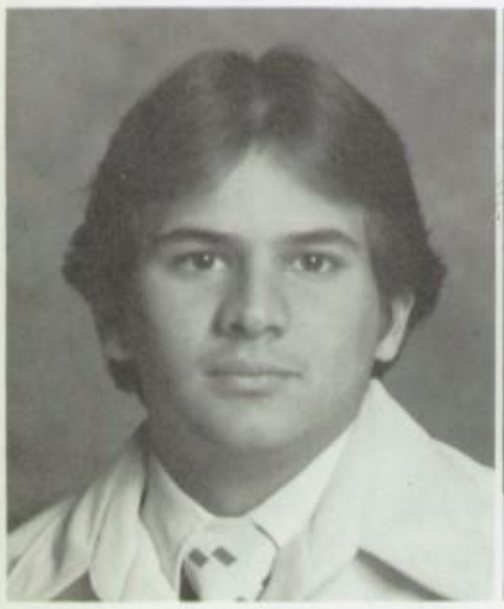

PEDRO ALBUERNE

SONIA ALONSO

Clerical Secretary, L.A., County

RAY AMADOR

LIZ AMATO

Valkyries Sec., GAA, Pep Club, Girls' League, Cerritos/ Cal State, Long Beach

ANGIE ANAYA

Softball, 2 yrs., GAA, Girls' League, Cerritos, Stewardess

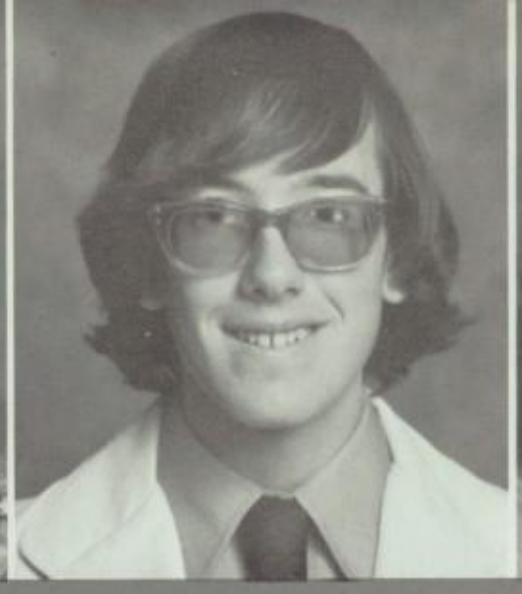

DUANE ANDERSON

Cross Country, 3 yrs., Flying Club, Play Prod., Broadcast Journalism, Marine Corps.

ALICE APODACA

AUREA APONTE

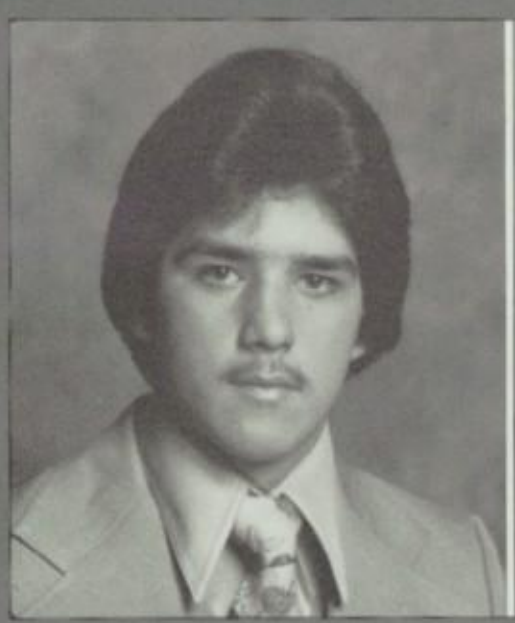

JOSE ARCHE

Cerritos

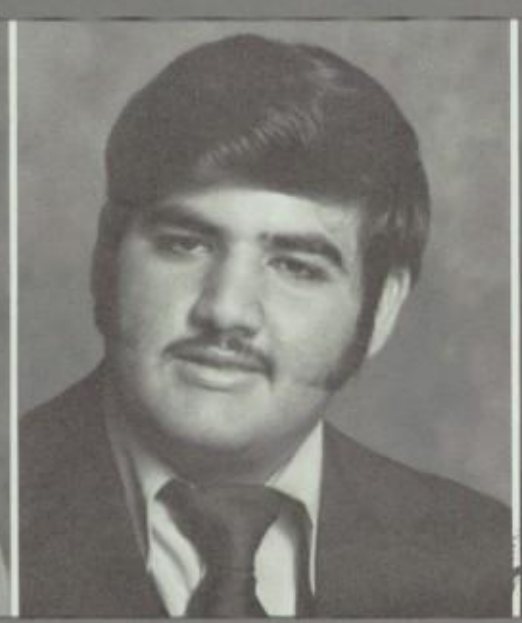

LAZARO ARCHE

Cerritos

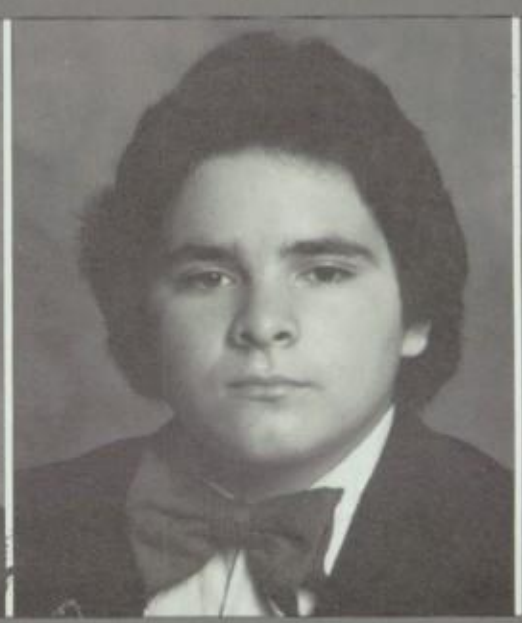

MARIO ARCHIBEQUE

Advanced Guitar, 3 yrs., UCLA Science

LOURDES ARIAS

Cerritos, Kindergarten Teacher

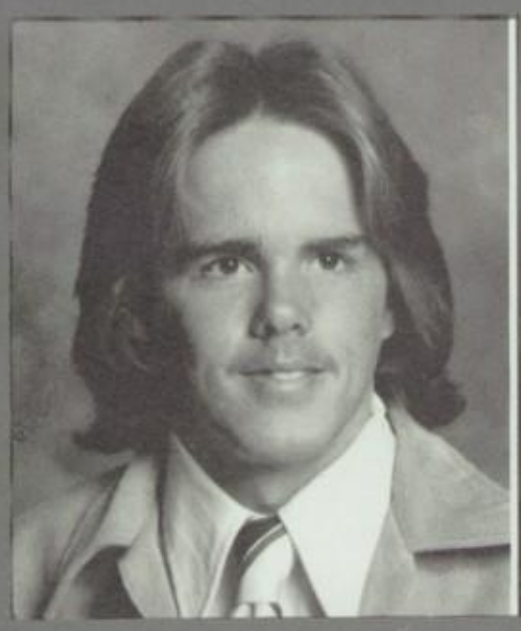

MARK ARRANTS

Track, Rio Hondo JC Fire Science

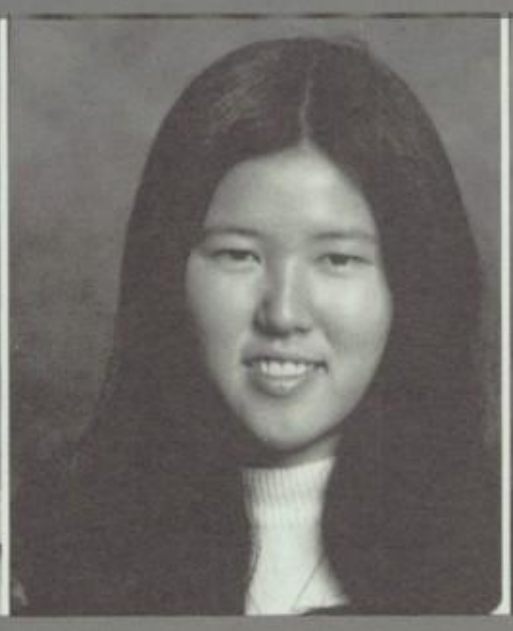

GAIL ASAYAMA

CSF Pres., Sealbearer, Lettergirls VP, Pres., Ladies VP, Flags Co-Head, GAA, Valks, Key Club, Explorer Post USC

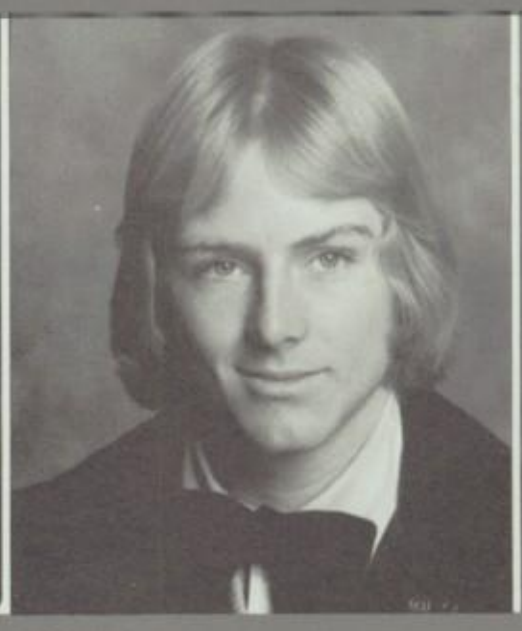

ROBERT ATTEBERY

Tennis Team, 1 yr., Cameraman/Editor, B.H.S.-T.V., L.A.C.C.

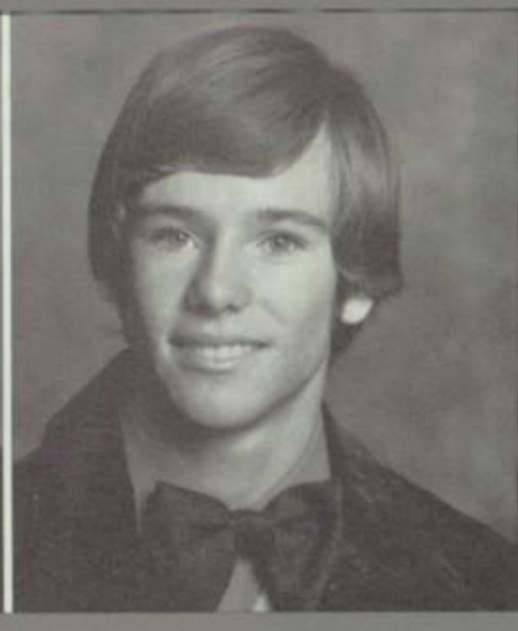

WILLIAM ATTEBERY

Cross Country, 3 ys., Swim Team, 3 yrs., Play Prod., B.H.S.-T.V., Cameraman/Director, L.A.C.C./ Saddleback

BECKY BAILEY

F.F.A. Historian, Sr. Committee, Girls' League, Southwest Missouri State Univ.

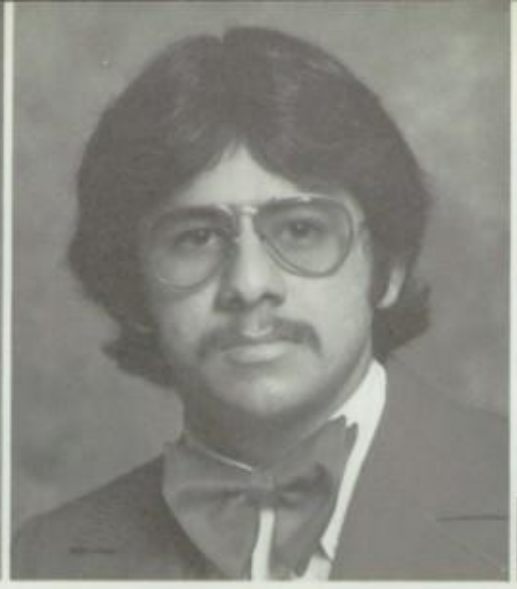

ANTONIO BALTAZAR

Knights, Key Club, Cosumnes River College, Veterinary Medicine/ Animal Health Technology

JESSE BANDA

ROSA BARRIOS

MARISOL BARROSOL

JO ANNE BERGER

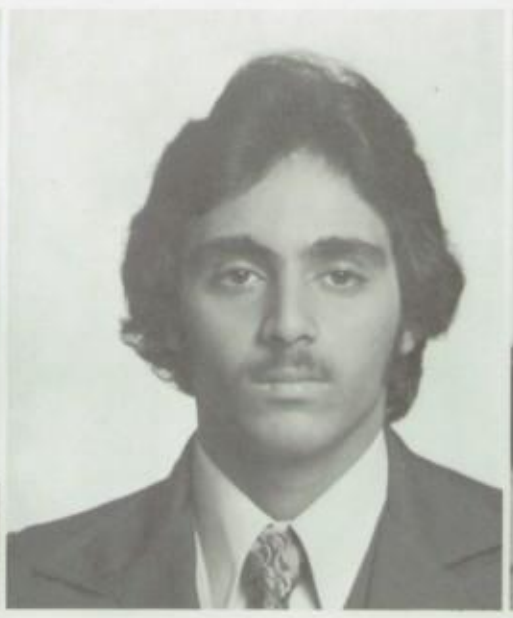

ALBERT BERANCOURT

Var. Baseball, J.V., Baseball, J.V., Football, "The Family", Cerritos

FERMIN BEZA JR.

MARY BLANKENSHIP

Bauder College of Fashion Merchandising, Bridal Consultant

TINA BLOCK

BRENT BOLTER

Lettermen, BEE Football 3 yrs., BEE Track 2 yrs., Var. Golf 3 yrs., 1st Team All-League Offense, Cerritos, Police Science, U.S. Navy.

SANIATA BONGOLAN

Flags, Vocal Ensemble, Hospital Occupation, L.A. Trade Tech., Nursing

FRANK BORGES

BEE Football, Basketball, Cal Poly Pomona

MIKE BOWKER

DONALD BOYD

MINERVA BRACAMONTES

Cerritos/Secretary

BEVERLY BRODERICK

Band 2 yrs., Cerritos

DAVID BROUDY

JOHN BROUSSARD

E.L.A.C.

DAVID BROWN

DEBRA BUCKLEY

MARCIE BUNCH

Play Prod., Swim Team 3 yrs., Vocal Ensemble, P.T.L., CEA, Vannard Christian College, Iowa, Missionary/ Social Worker

JAN MARIE BURNETT

Girls' League 2nd V.P., CSF Sec, Sealbearer, Flags, Ladies Pres., Lettergirls V.P., Presidential Classroom, BYU

VERONICA BUSTOS

Girls' League, Pep Club, Yearbook, J.V./ Var. Cheerleader, G.A.A., S.B. Treas., HC Princess, Softball, Volleyball, ELAC Cosmetologist

ENRIQUE CABELLO

Key Club, Knights, CSF, AFS, JA, USC/ Architecture

KIM CAIN

Girls' League, Pep Club, G.A.A., Cerritos/ Court Stenographer

SERGIO CAMACHO

JEFF CAMPBELL

Key Club, V.I.C.A., International Club, W.S.U., C.S.C., A.S.C., Pro Race Car Driver

ANNETTE CAMPOS

P.H.S., House of Representatives

KEVIN CANNELL

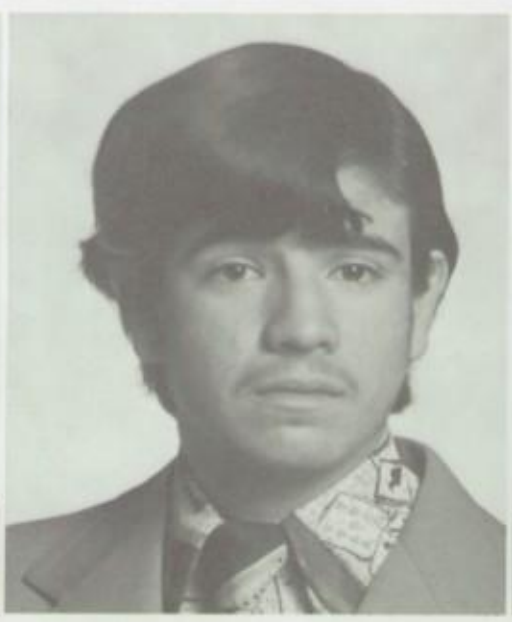

JOSE CANTU

CEE, BEE Basketball Cal. State L.A.

VIVIAN CAPONNETTO

Pep Club, Girls' League, Cerritos Bilingual Secretary

JACKIE CASANOVA

CHRIS CASH

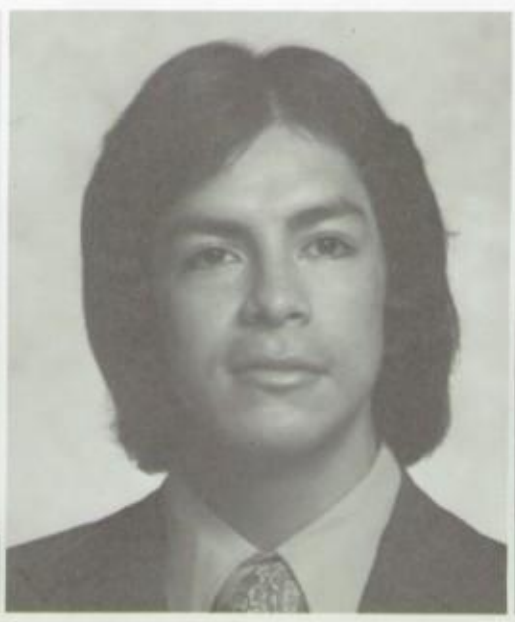

MIGUEL CASTRO

ROSALINA CASTRO

SUSAN CASTRO

Student Congress, GAA, Girls' League Pep Club, Lettergirls, Basketball 3 yrs., Softball 3 yrs., Volleyball 1 yr, ELAC

SHERRI CHAMBERS

Secretary/Teacher

MARTHA CHAVEZ

GAA, Lettergirls, Girls League, Pep Club, Play Prod., Vocal Ensemble, Air Force

PATRICA M. CHAVEZ

Flags, Pep Club, Girls' League, ELAC/Nursing

PAT R. CHAVEZ

NADINE CHOATE

Key Club, Flag Corp, CSF

PHUISUK CHOI

CSF, Knights, Pacific Union College

GREG CILK

HERBERT CIRILO

Cross Country 3 yrs., Track 3 yrs., Trade Tech., Artist Commercial Designing

JOE CIRILO

GAIL RUTH CLARK

Flags, Tennis Team 2 yrs., Track, GAA, Lettergirls Pres., Ladies VP, Pep Club, Girls' League, Yearbook, San Jose State/ Child Psychologist

CHRISTI CLOGSTON

Yearbook Editor, CSF, Sealbearer, Tennis Team 2 yrs., Key Club, Sr. Committee, Pepperdine Malibu/UCI Medicine

SHARON COGAR

Pep Club, W'74, W'75, Varsity Flags, ELAC/ UCLA, Paralegal, Writer

JOE COKER

CRISTOBAL COLOM

J.V., Var. Football, C.S.U.L.B./ Medicine

HELEN CONNER

Floristry, Band, Drama, Florist

NORMA CONTRERAS

JANET COPE

Pep Club, W'74, W'75, Varsity Flags, Bryan's School of Court Reporting

ANN CORDERS

MIRIAM CORELLA

ELAC/Navy

DON CRAIGHEAD

ANGIE CRUZ

Pep Club, G.A.A., L.A.C.C.

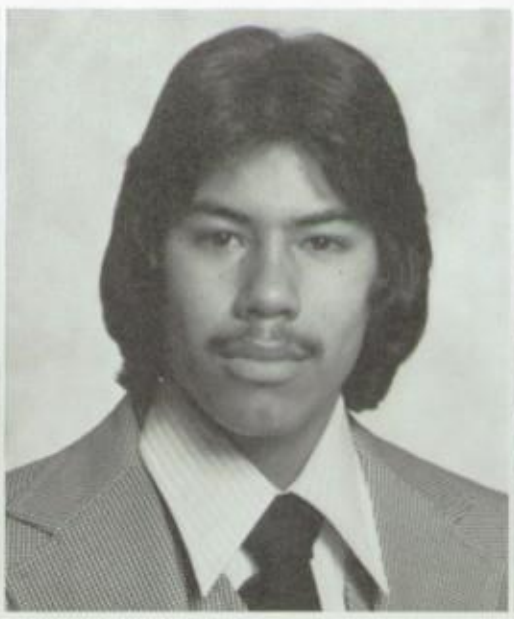

PAUL CUETO

BEE Football 2 yrs., Tennis 2 yrs., E.L.A.C.

JENNIE CUMMINGS

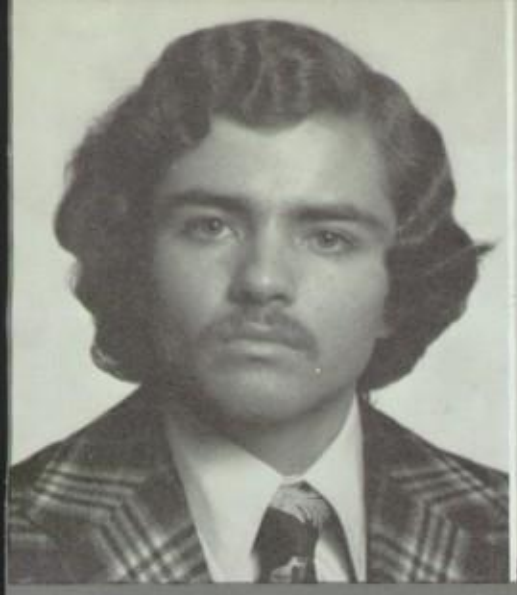

STEPHEN CZERKIES

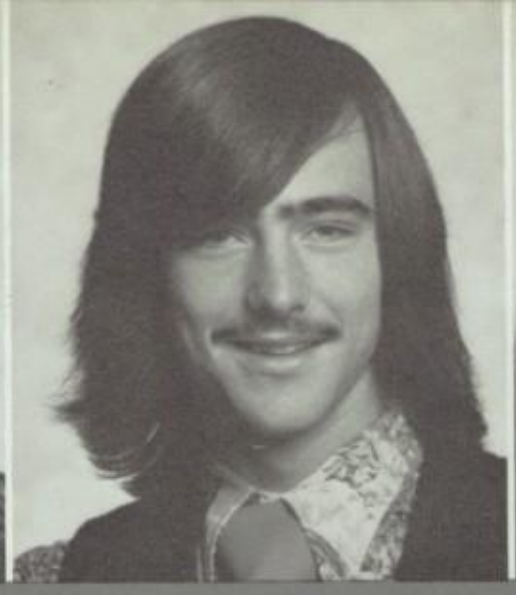

DOUG DALTON

KRIS DALTON

GLORIA DANIELS

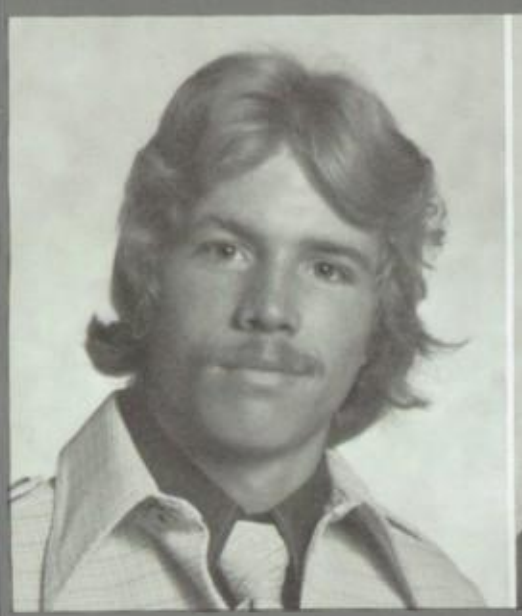

JOHN DAVIS

LINDA DAVIS

SUSAN MARIE DAVIS

CSF Hist., Treas., Sealbearer, Valkyries, Girls' League, Key Club, Basketball Team, USC/Cal State Long Beach, Teaching the Handicapped

KATHY DAWSON

RICHARD DE LEON

Band 2 yrs., ELAC

PATRICIA DEL RIO

CSF, Key Club Pres., Student Congress, Girls' League, UCLA/ Universidad Autonoma de Guadalajara Doctor

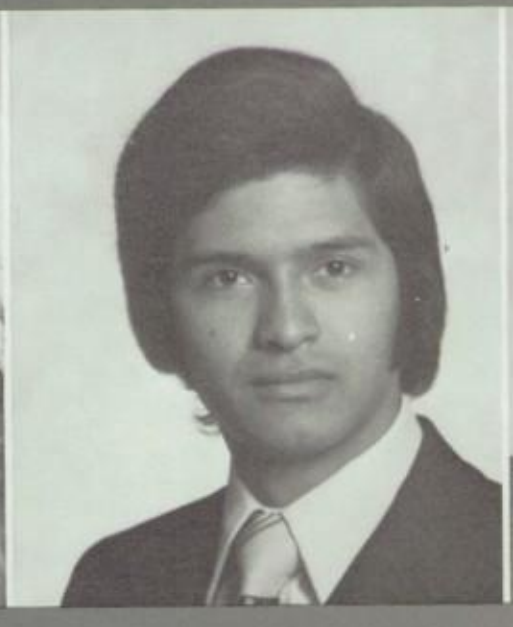

RUDY DEL VALLE

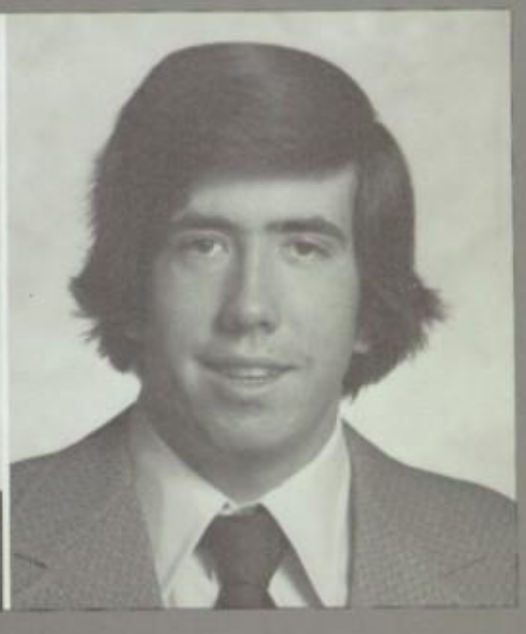

THOMAS DEMOOY

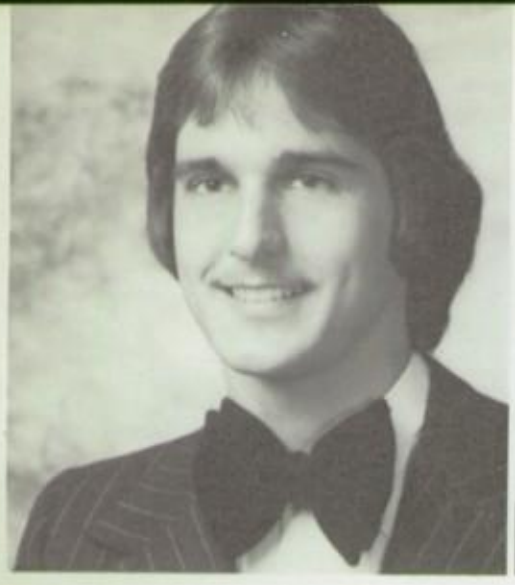

DAN DENISU

SANDRA DIAZ

Pep Club, Flag Corp., Flag Manager, ELAC/Business Machines Operator

BONNIE DILL

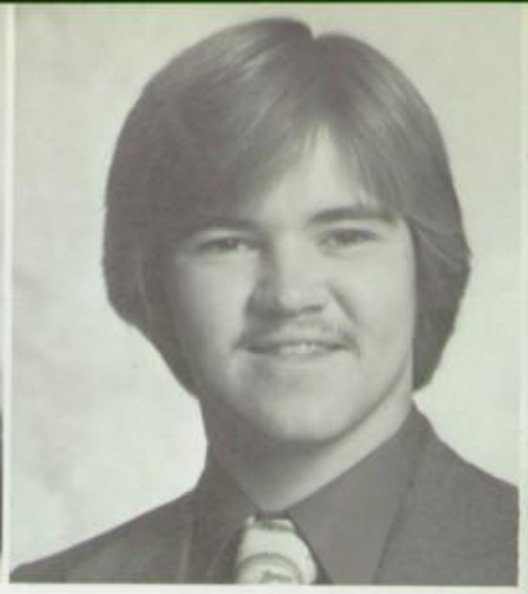

RUSS DISMUKE

BEE Football 1 yr., Varsity Football 1 yr., Lettermen, Cerritos

MARY DOMBI

FFA 2nd V.P., Band, Long Beach City College, L.A. Trade Tech.

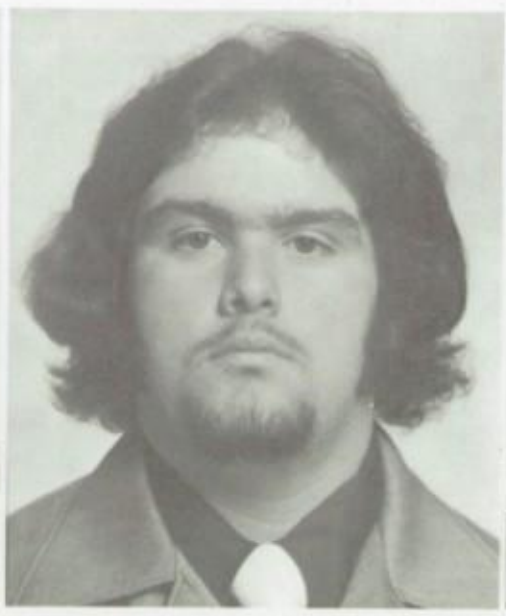

RUDY DOMINGUEZ

STEVE DOMINGUEZ

J.V. Tennis, CEE, J.V., Varsity Basketball, ELAC/Business

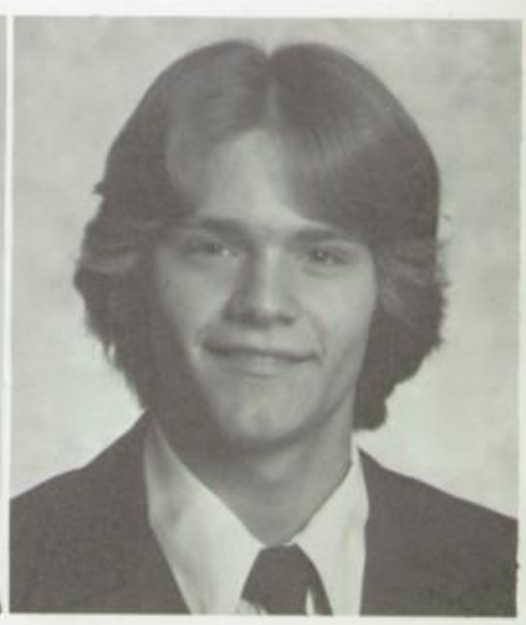

DAVID DONALDSON

DEBRA DONALDSON

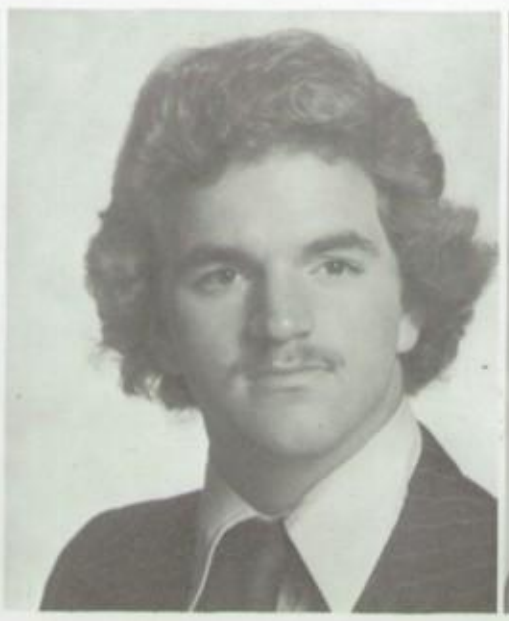

RICHARD DOVER

ELAINE DUFFIN

Girls' League, Tall Flags

CINDY DUNN

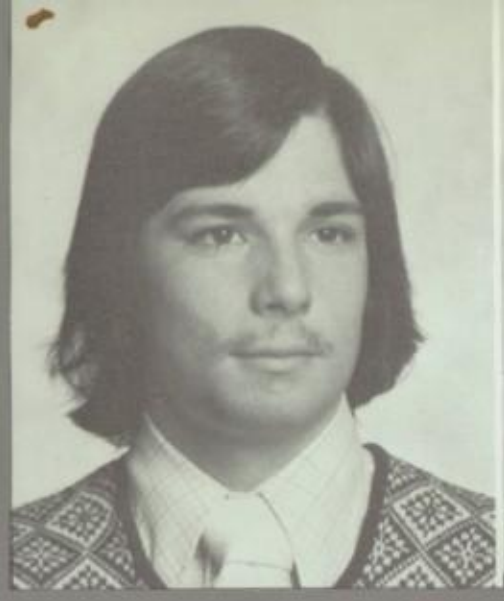

CARL DUPUIS

Varsity Basketball, Astronaut

LUISA DURREGO

BARBARA EARLS

JULIA ELENES

Girls' League, Pep Club, G.A.A., J.V. Basketball, Volleyball, Track, Gymnastics, HC Princess, Yearbook, E.L.A.C.

TERRI ELLIS

KATHI ELSBERND

W'74, W'75 Varsity Flags, Cerritos

LAURIE EMRICH

Girls' League, Pep Club, Pep Head, G.A.A., Cal State L.A., Teacher

JEAN ENG

ELAC/Cal State L.A., Home Economist, Social Worker.

MARIA ESCALONA

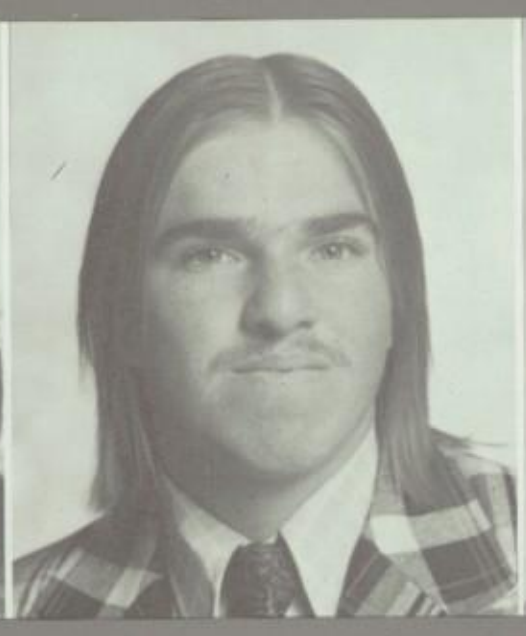

ERNIE FAULKENBERY

NORMA FAVELA

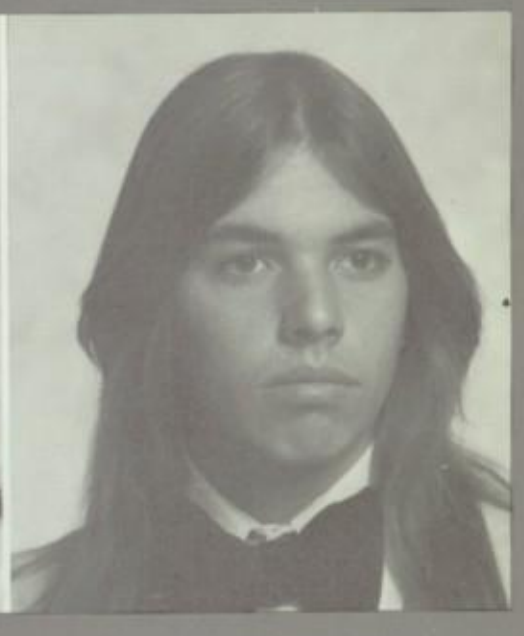

JOHN FLANAGAN

GLORIA FLORES

Cerritos/Teacher

NORMA FLORES

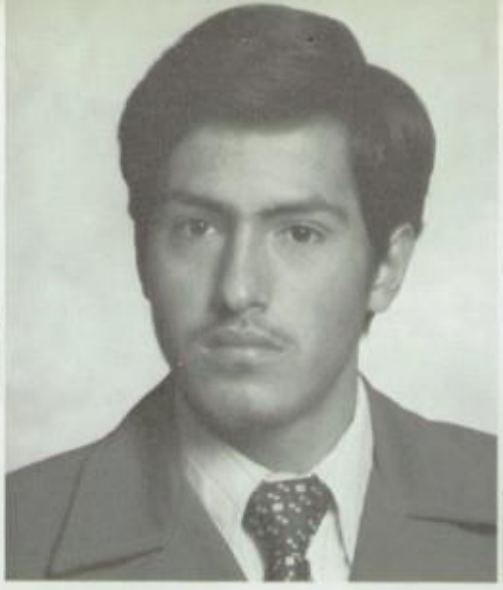

MIGUEL FORERO

BRENDA FORT

EMMA FRANCO

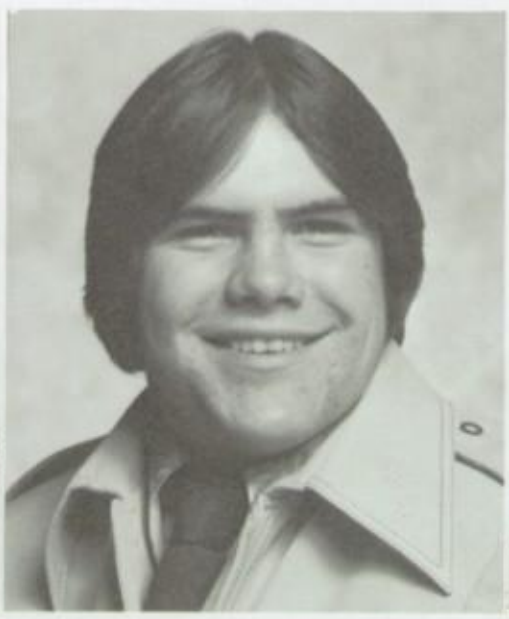

MIKE FREGEAU

Boys' Forum Pres., Lettermen, BEE, Varsity Football, Track All City, SE Lineman of the Year, Cerritos

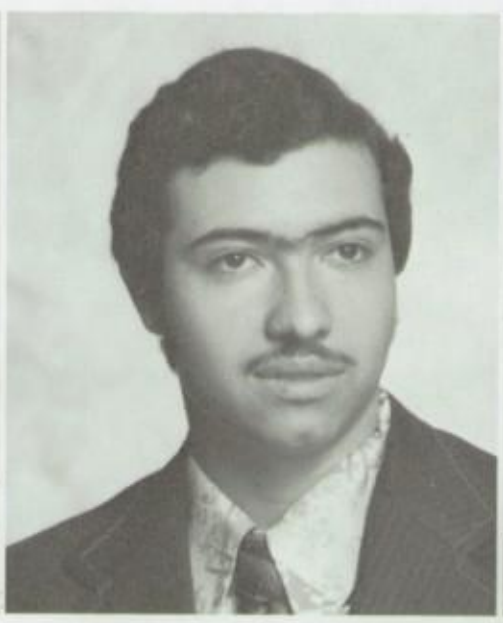

CARLOS FUENTES

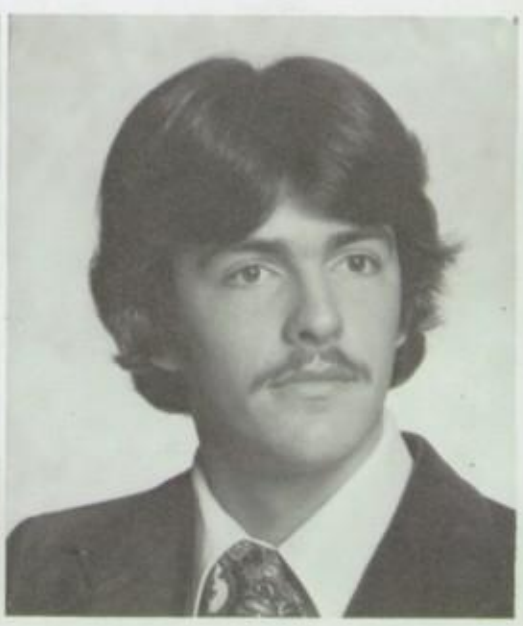

JAMES FUNDERBURK

GEORGE GALLEGOS

JAMES GAPELU

Varsity Football 2 yrs., Varsity Swimming 3 yrs., University of Missouri Law Enforcement.

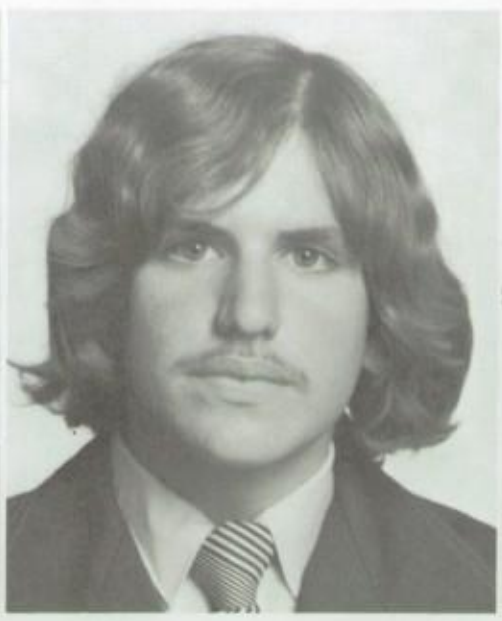

ALBERDANY GARCIA

MERCY GARCIA

International Club, CSF, Play Prod., T.V., Prod., VFW Award, Drama Backstage Award, UCLA/USC, Medicine

EDDIE GARCIE

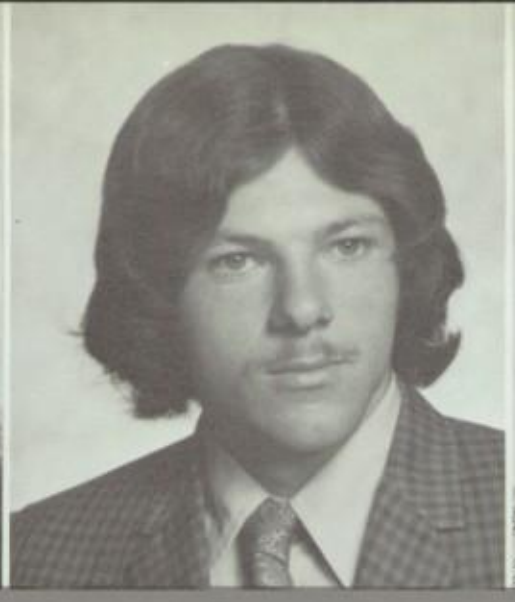

ROBERT GASKILL

RICK GEORGE

IRASEMA GALINDA

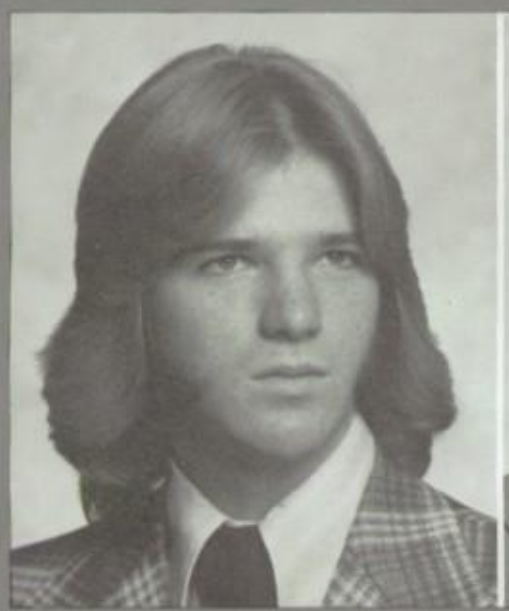

MIKE GITTENS

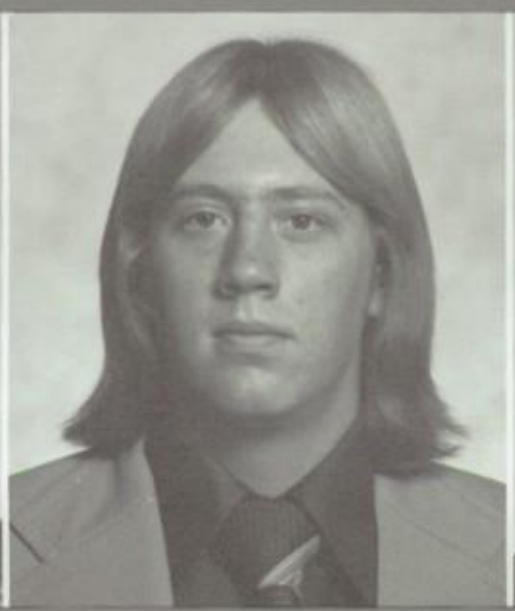

TIM GOFF

TIM GOHN

JOAN GOINS

JOHN GOINS

L.A. Trade Tech Carpenter

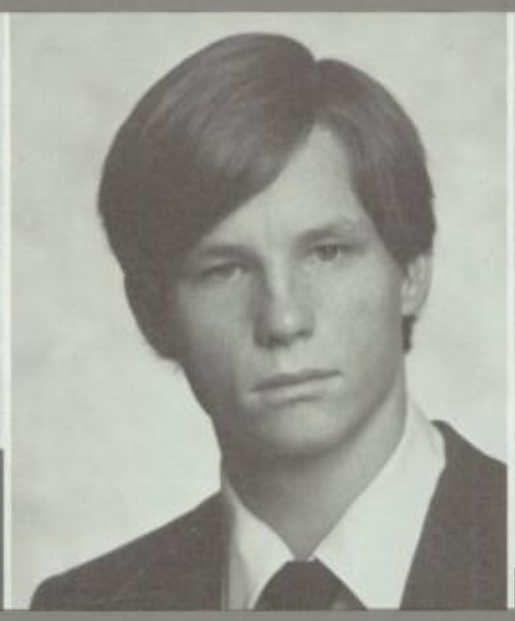

JOE GOLDEN

SELMA GOLDSCHWARTZ

CYNTHIA GOMEZ

KATHERINE GOMEZ

CSF, Lettergirls, GAA, Volleyball, Tennis, Gymnastics, Cal State L.A., Law

MIKE GOMEZ

GEORGE GONZALEZ

Key Club, CSF, Knights, Pres., AFS, USC/Law

HAROLD GONZALEZ

Knights, Young Life, Cross Country 3 yrs., Track 2 yrs., U.S.M.C.R.

RAUL GONZALEZ

RUTH GONZALEZ

GAA, Basketball, Volleyball, Track, Cerritos/Legal Secretary

BOB GOODRICH

SANDY GROOM

YOLANDA GROSS

NANCY GUARDERAS

RITA GUERRA

JOHN GURDEN

Cerritos

RONDA HAASE

JANET HARDY

Pep Club, GAA, W'74 Flags, Varsity Cheerleader, Girls League Corr. Sec., 1st V.P. Ricks College, Idaho Business

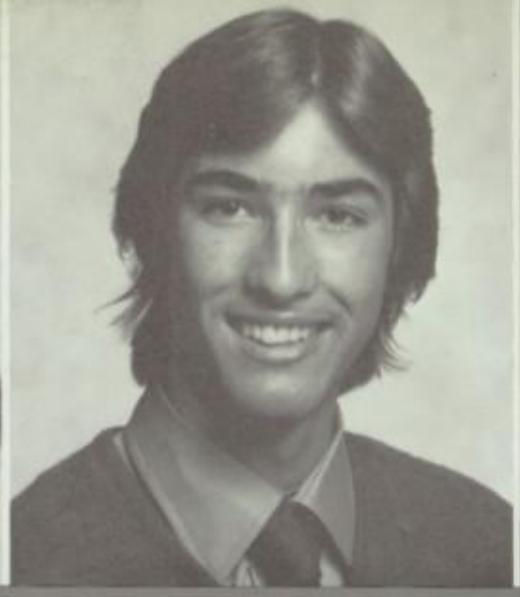

BOB HARRISON

MARK HANKINS

J.V. Basketball, Tennis Cerritos

WILLIAM HAWKINS

BRYAN HEBERT

ELIZABETH HEIBERGER

ELAC/Childhood, Education Aid

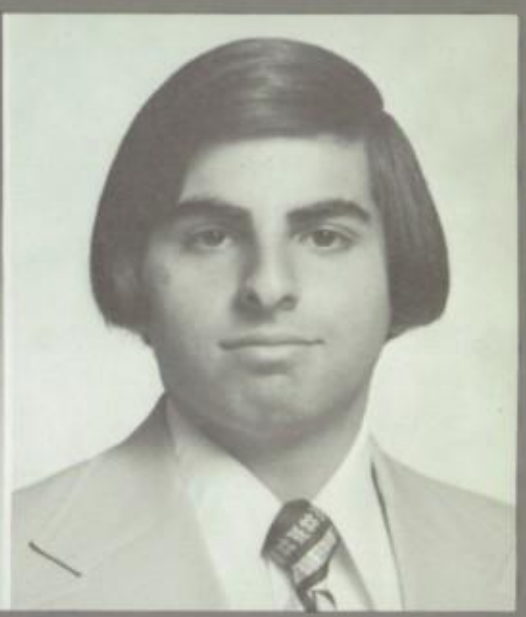

RON HEKIMIAN

ED HERNANDEZ

RAQUEL HERNANDEZ

ROY HERNANDEZ

SUSIE HERNANDEZ

KATHY HICKS

Gymnastics 3 yrs., G.A.A., Bryman's
Medical Assistant

ELIZABETH HILL

KEITH HINES

ANGELO HODGE

NICK HOHOL

DIANA HOLIFIELD

TERRY HOLMAN

W'74, W'75 Varsity Flags, Softball, Girls' League, Riverside City College Stewardess

STEVE HONEYCUT

TERRIE HOUGHTON

GAA, Girls' League, Lettergirls (Snap 'n Snitch), Ladies, CSF, Valkyries, Sealbearer, USC, Cal State Fullerton

BETTY HUFF

Pep Club, Girls' League, GAA, Cerritos/ Accountant

MICHAEL HURTADO

RAFAEL IBARRA

KAREN INGERSOLL

Play Production, Vocal Ensemble.

MARTHA IRASTORZA

Pep Club, CSF, GAA, Lettergirls, Key Club, Yearbook, Girls' League Cerritos

LUCIA IRIARTE

Tennis Team, GAA, Valkyries, Ladies, Key Club, Treas., V.P., Girls' League, Yearbook Ass't Ed., Sealbearer, Basketball, UCLA/Psychologist

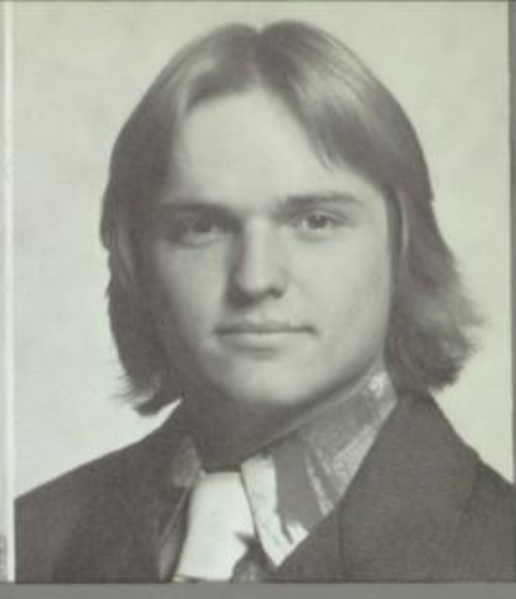

VASSILI JABIN

MARTHA JAEN

CYNTHIA JIMENEZ

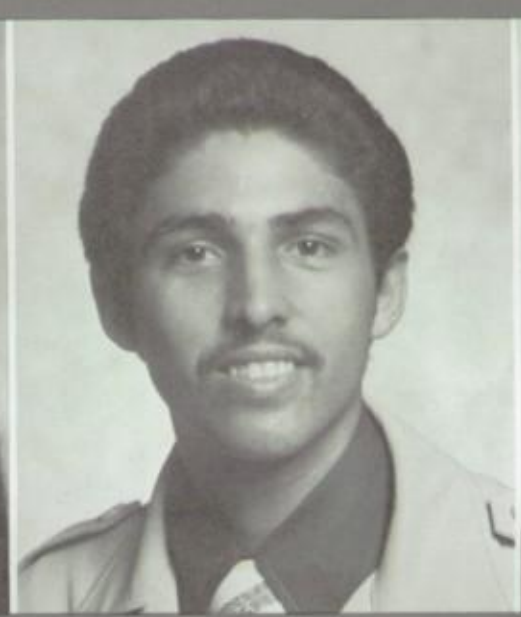

DANNY JIMENEZ

JOHN JIMINEZ

Marching Band, Stage Band, All-City Marching Band of L.A., Arizona State U., Cal State L.A.

JOSEPH JIMENEZ

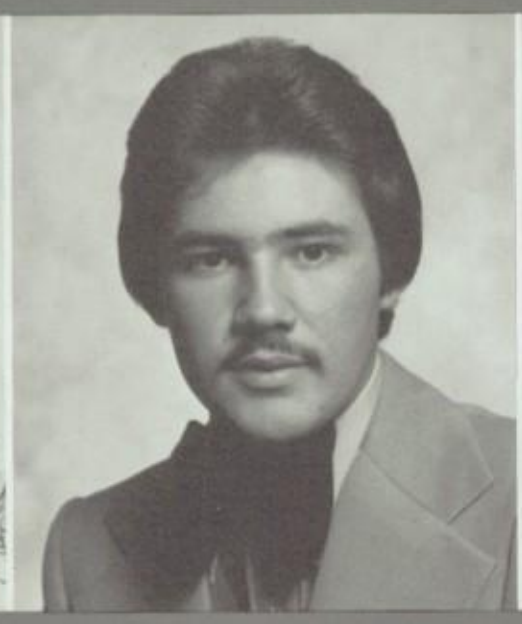

SAM JIMENEZ

DOROTHY JOHNSON

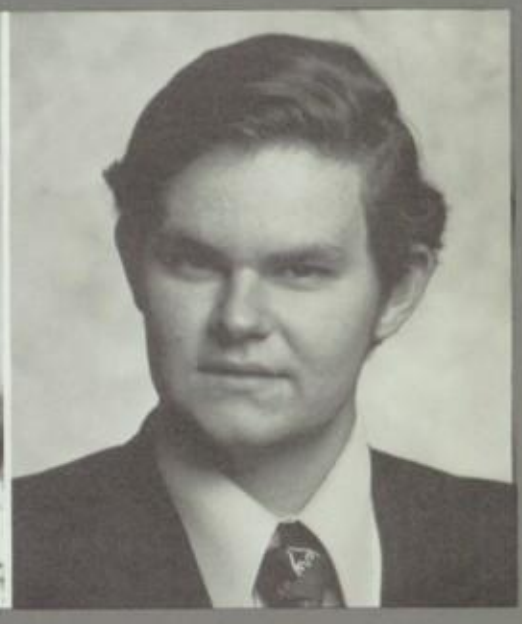

VICTOR JONAS

CSF, Loma Linda Univ/ Riverside

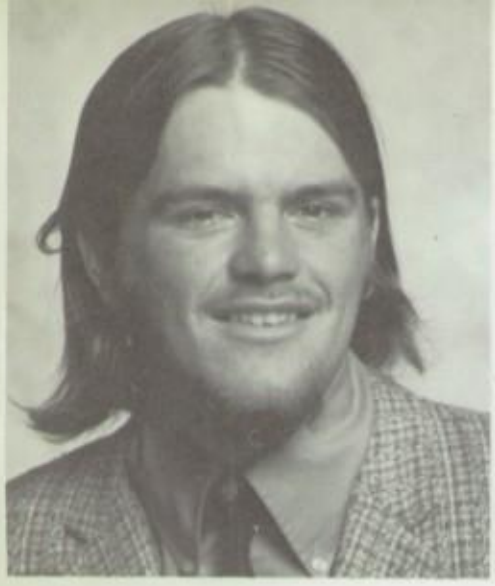

CHARLES JOY

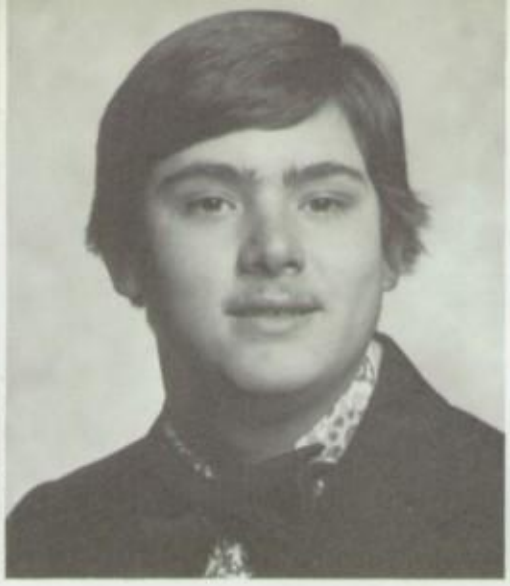

FLOYD JUDY

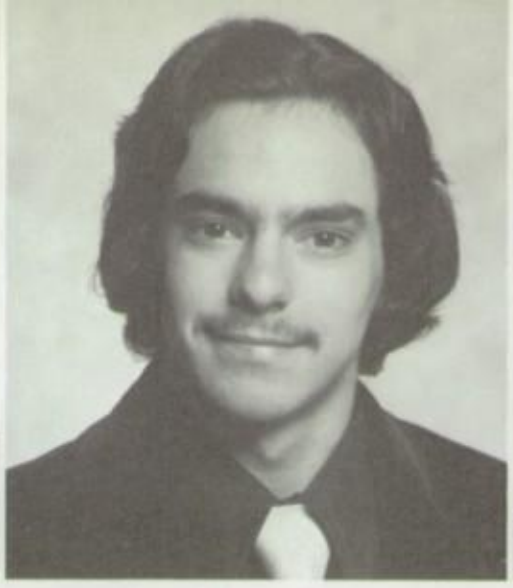

STEVE JUGGERT

MEENA KAJI

Cal State L.A.

DARLA KANAVY

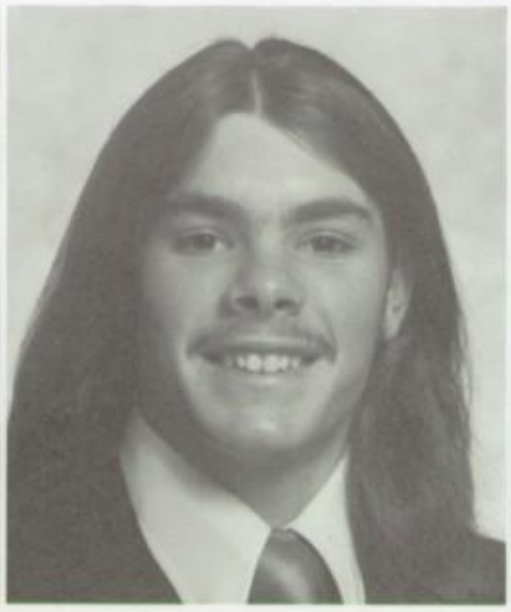

SCOTT KAPSINOW

SHERYL LAYSER

G.A.A., Varsity Flags, Rio Hondo/Nursery, School Teacher

SANDY KHOURY

RONI KING

DEBBIE KLUBNIKIN

Harbor Junior College

ANITA FLORENCE LAGASSE

Pep Club, G.A.A., G.L., W'74-S'75 Pep Head, G.A.A., Sporthead, G.L. Hist., ?nd V.P.

ACELA LAMELAS

SYLVAIN LAMOUREUZ

Cerritos/Computer Data

LAURIE LANE

Girls' League, Ladies Rec., Sec., C.S.F., Rec. Sec., Seal Bearer, Lettergirls, Yrbk., Staff, Chimes, G.A.A., Var. Flags, Pep Club, Sr. Comm., C.S.U.L.B./Whitter, Eng. Lit. Teacher

LOURDES LAU

CHRISTIE LAWS

C.S.F. Ladies, Girls' League, Pep Club, Chimes, USC/ Communications

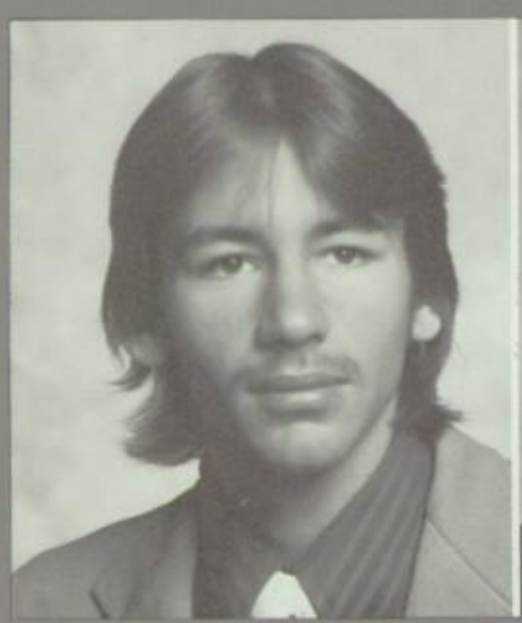

BILL LEASE

Key Club, Actors Guild, Berkley University/ Electrician

HERBERTO LEDESMA

JAMES LEDGER

LUPE LIMSOMPORGE

E.L.A.C.

MAYRA LINARES

Cerritos College

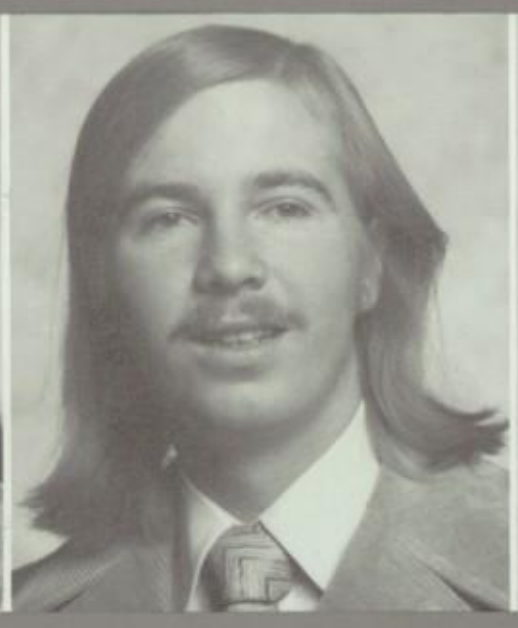

ROY LINDEMAN

GABY LOAYZA

BARBARA LOPEZ

VICKI LOYA

NANCY LOPEZ

RAY LOPEZ

Police Science Club, UCLA/ Narcotics Detective

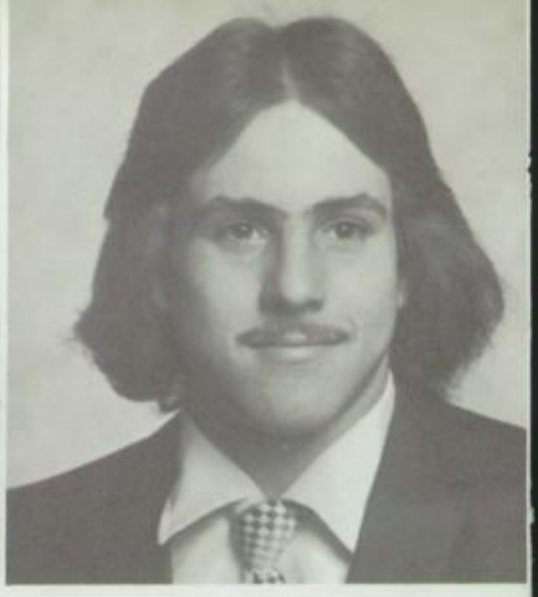

RANDY LOWEN

Bee Football, Trade Tech?/ Machinist

ROBERT LOPEZ

ROBERT LOVATO

OFELIA LOMA

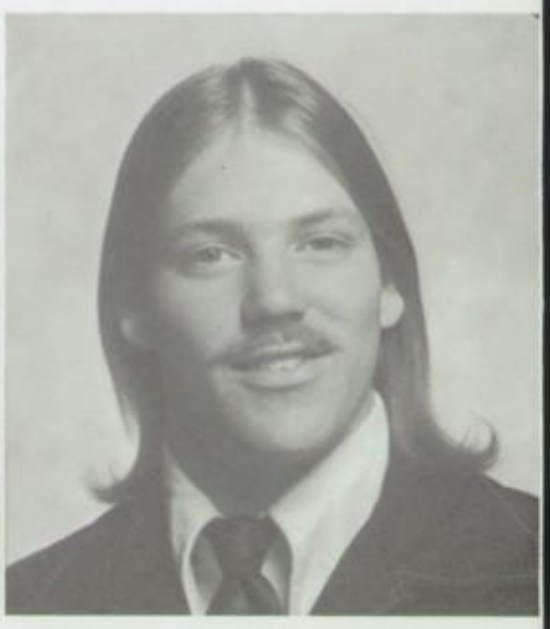

ERNIE MARCUM

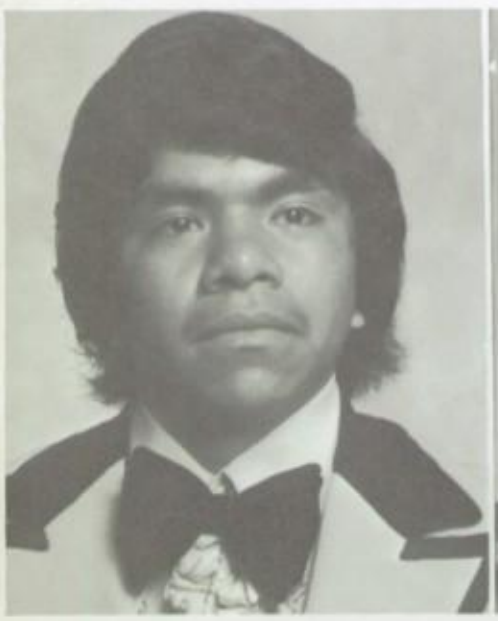

HECTOR MARIN

THOMAS MARTIN

CAROL MARTINEZ

CLARA MAE MARTINEZ

G.A.A. Lettergirls, J.V., VAR., Baketball, CEA, Var. Softball, Badminton, E.L.A.C./ P.E. Teacher

YOLANDA MARTINEZ

Pep Club, CEA, Voc. Flor., E.L.A.C. / Nursery School Teacher

SANDRA MATA

G.A.A., Pep Club, Del Phi, Girls' League, Fashion Inst. Merch., Cosmetology

RICKY MATHENY

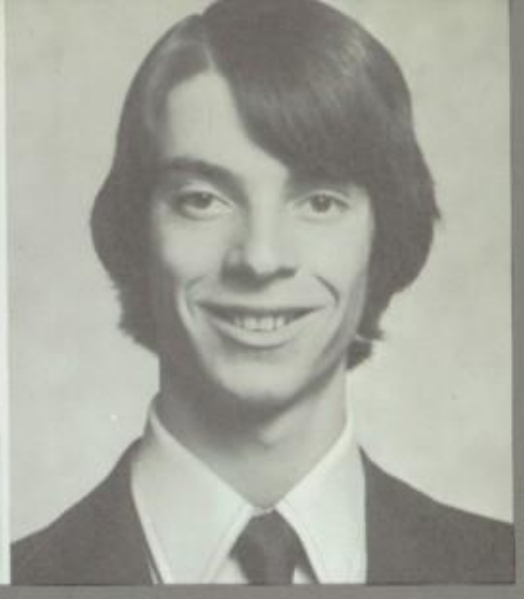

BILL MATHEWES

Knights, Key Club, S.D.A.H.S.S., American Legion, Boys State

MARY McCARTHY

G.A.A., Pep Club, Girls' League

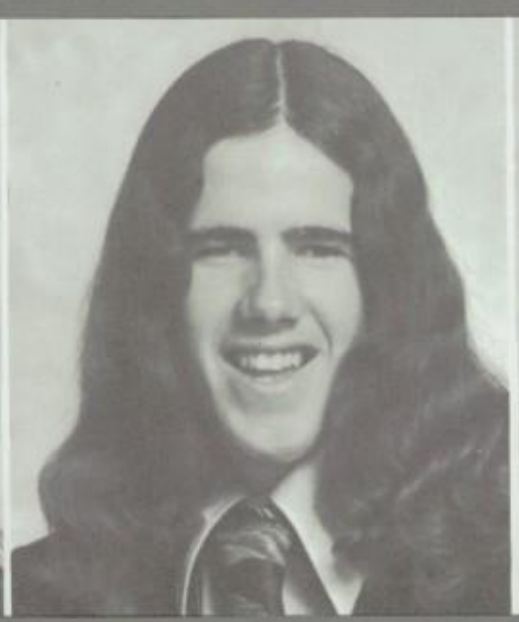

DAN McDEVITT

LISA McDONALD

Flags, Ladies Pres., C.S.F. Seal Bearer, S.D.A.H.S.S., Stenographer

CHIRSTY MEANS

Key Club, Butte College, Business

XIOMARA MEDINA

CAROL MEIER

SILVIA MEIER

C.S.F., Key Club, Tennis, Badminton, Flag Corps, U.S.C./ U.C.L.A.

CARLOS LOPEZ

ALONSO MEJIA

LAURA MEJIA

MARIA MENDEZ

JAMES MENSALVAS

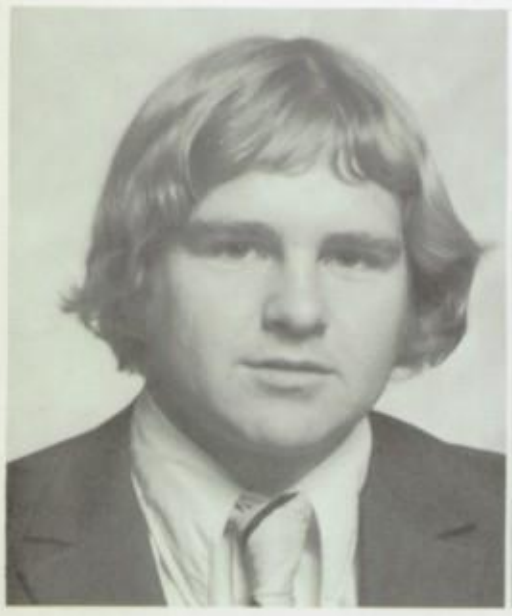

CHARLES MICHAEL

DOMINICK MILLER

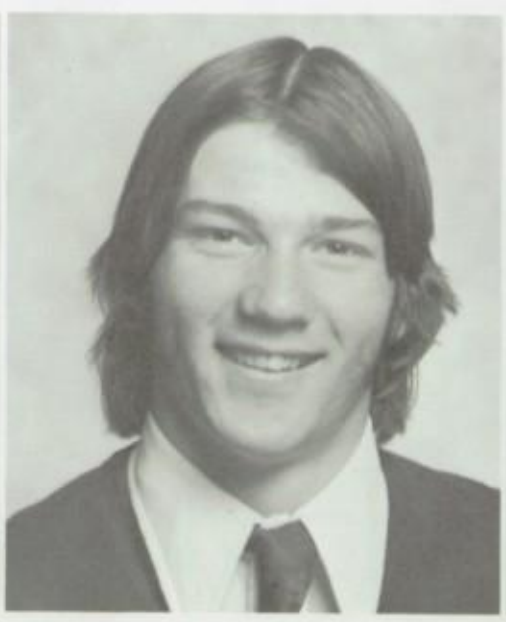

KENNETH MILLER

2 yrs. Var. Football, 2 yrs. Var. Track, J.V. Basketball, Letterman, Cal Poly Pomona

ANNETTE MINGURA

Valkyries Hist. Cora-le-sions V.P., Pep Club, G.A.A. V.P., F.H.A., Girls' League, Leadership, Drama Journalism, Lettergirls Cerritos/ELAC/Harbor JC Police Woman

JIM MIR

DIANE MONTEMAYOR

FRANK MONTOYA

KENNETH MOORE

RAYMOND MOORE

PATTY MOSHER

PATRICIA MOSQUEDA

MARIA MUINO

STEVEN MUNOS

MARCIA MURILLO

PATRICIA MURILLO

Badminton Team (manager), Cal State L.A.

LEONA NARANJO

VONNA NEWBERRY

Flags '75, Co-Head '76, Senior Class V.P., Long Beach State, Accountant Major

PAUL NEWMAN

ELAC/Cal State L.A.

JOHN NIETO

Hospital Aid Occupation, ELAC

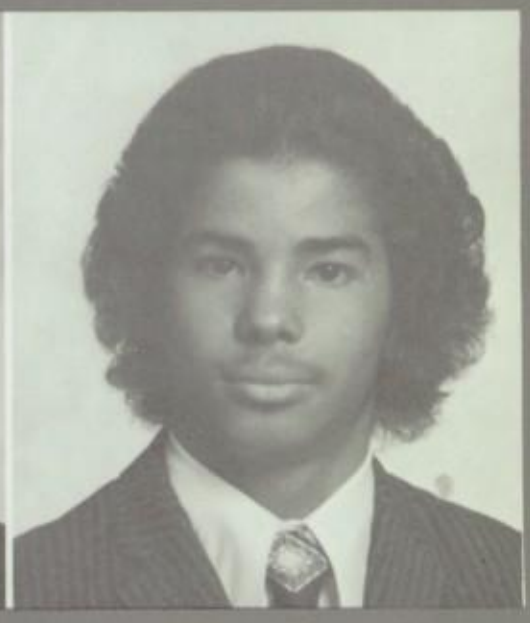

ROBERT NOA

MIGUEL NOGUERA

AFS, Drama, U.C.L.A.

SANDY O'CONNOR

ROSALIND OLIVER

JO ANN PACHECO

DIEGO PALOMINI

ADRIENNE PARCHCORN

ELAC

MAURICE PARKER

DEBBIE PARTRIDGE

TERRY PASCALE

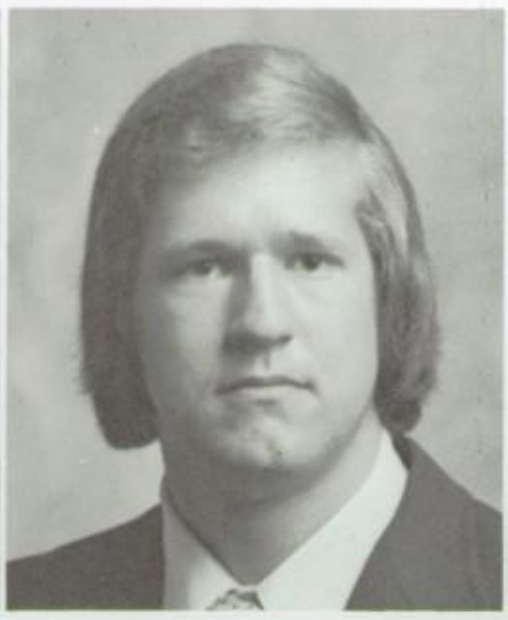

DAMIAN PASCUZZO

Chimes Sports Editor, Sr. Committee, Golf Team, Cal Poly San Luis Obispo/Landscape Architect

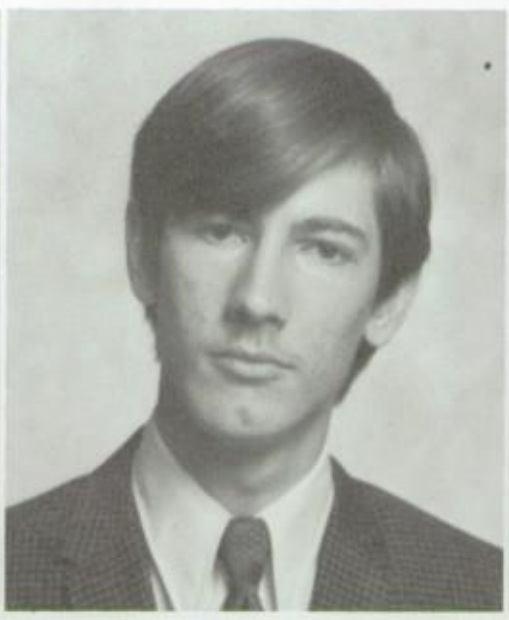

TIM PATE

NANCY PEARCE

GEORGE PENA

ALLEN PENDERGRAFT

MICHAEL PENNINGTON

Trade school

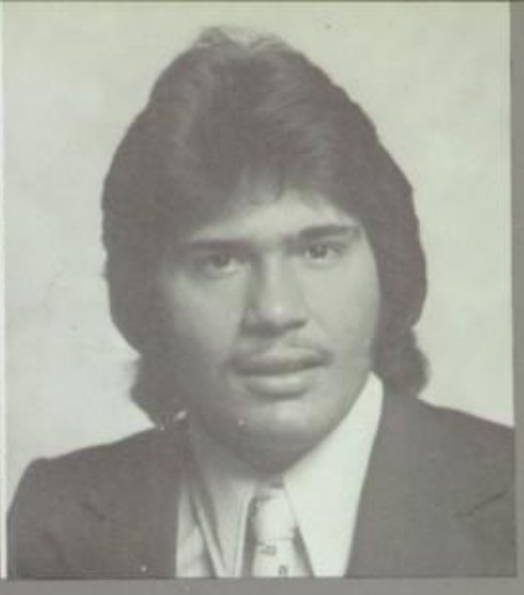

JESUS PERAZA

JV, Varsity Baseball, ELAC/Cal State L.A.

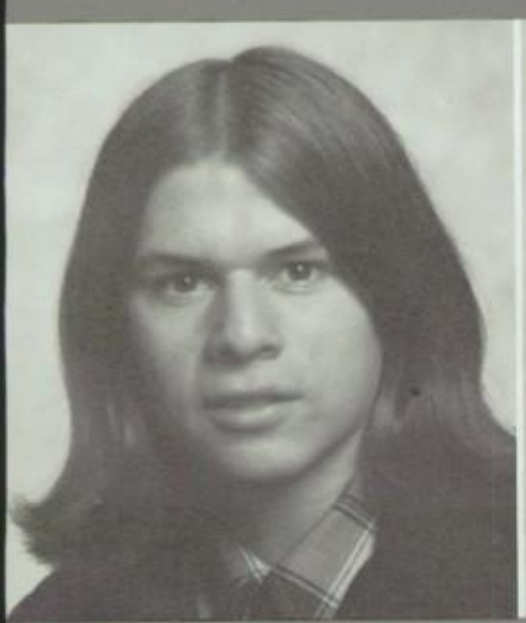

NORMAN PERCHES

JULIE PEREA

Gymnastics 3 yrs., Swimming 1 yr., GAA, Gymnastics Team Captain, Cal State Long Beach, Legal Secretary

ESTHER PEREZ

ELAC

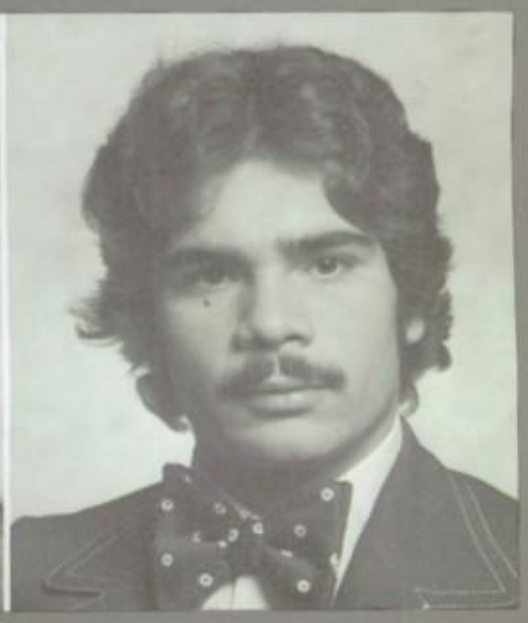

JESUS PEREZ

Key Club, Lettermen, BEE, Varsity Football

LAURA LEE PERRING

Pep Club, G.A.A., JV, Varsity Cheer, Valkyries, Cora-le-sions, Girls' State, Girls' League Treas., Pres., SB Sec., Presidential Classroom, HC Princess, D.A.R., University of Arizona

KIM PERRY

Del Phi Debs, Cerritos/Dental Assistant

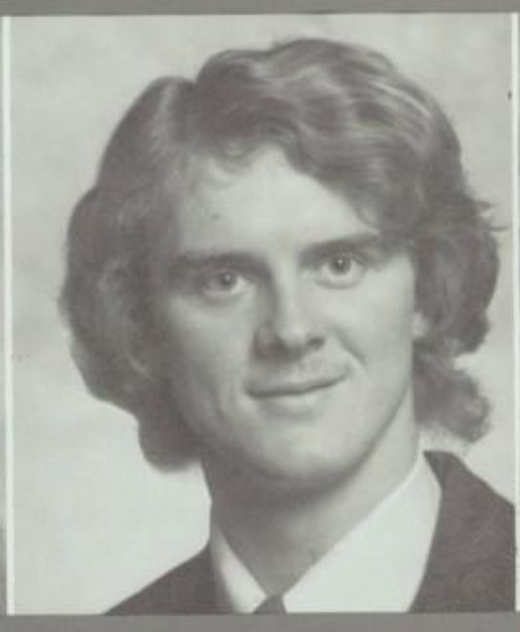

GEORGE PETERS

CHRIS PETERSON

LESLIE PHALEN

ISMARA PINO

NELLY PINO

G.A.A. Historian, Girls' League, Lettergirls, Yearbook Commercial Artist/Art Center College

ORLANDO PINO

ELAC/Cerritos, Police Science

CLELIA PIROTTON

Pep Club, Fashion Designer/Model, Brooks College

TERRY PRUETT

HECTOR PUGA

CARLOS RAMIREZ

Soccer 3 yrs., Cerritos, Airline Pilot

NORBERT RAMIREZ

Band, L.A. All-City Band, Junior Achievement, MGM, Bank of America Award/ Fine Arts

SYLVIA RAMOS

ELAC/Secretary

LORI RAMSEY

FHA, Biola/Elementary School Teacher

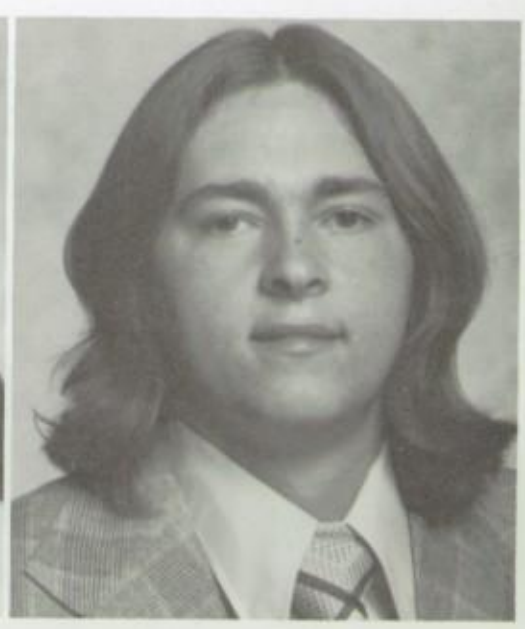

FRANCIS RAMSFIELD

CINDY RATHBURN

DONNA RAWLEIGH

G.A.A., International Club, Sweatergirls, Pepperdine Malibu

GAIL RAWLES

Sr. Class President, Flag Head, CSF, Advisory Council V.P., Girls' League, MITE (UCLA), Homecoming Queen, JA Sec., USC/C.P.A.

DARCY REDFORD

Graphic Arts

VALERIE REED

MERLENE REESE

CATALINA REGALADO

EDWIN RELDAN

AMY RICE

SUSAN RICHARDS

Flag Corps 75-76, Cal State L.A.

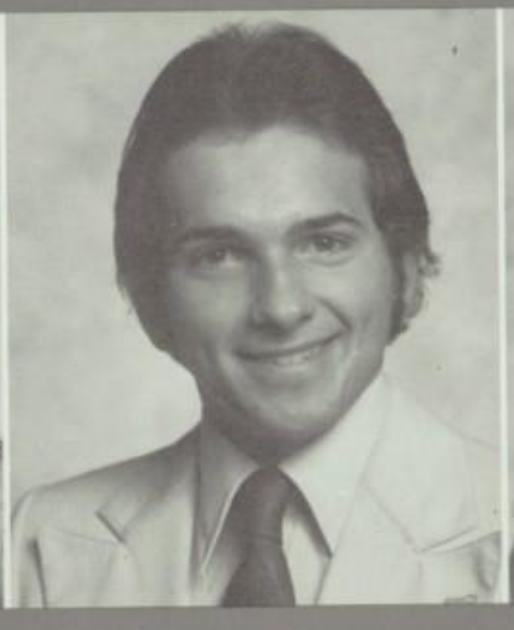

GUSTAVO RIGALI

J.V., Varsity Baseball, Soccer, Cerritos

MARY ANN RIGAS

Pep Club, G.A.A., Varsity Cheer., SB Sec., Play Prod., Yearbook, Cerritos/Psychology

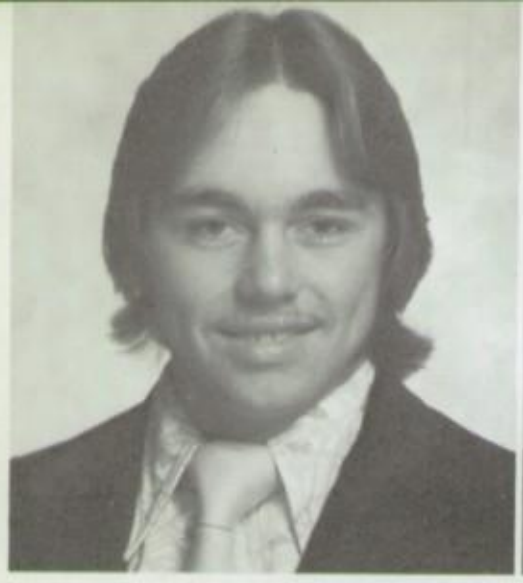

DAVID RILEY

Lettermen, BEE Football, Varsity Football, WLA/Fire Science

MARK RITTER

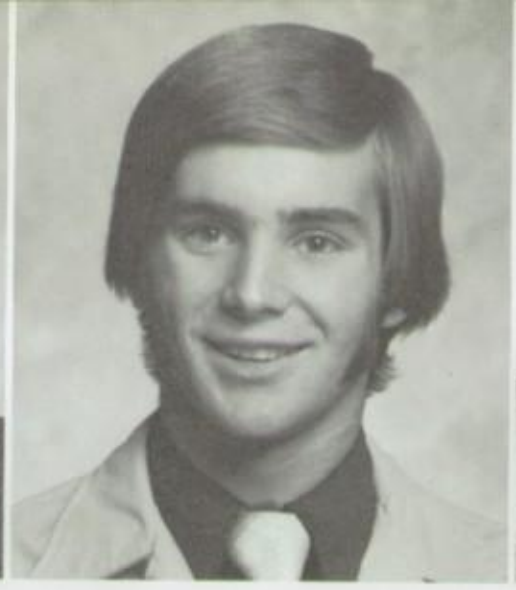

CHRISTOPHER ROBERTS

Chimes Editorial Editor, BEE, Var. Swim Team, JV Cross Country, BEE, Var., Yell Leader, Knights, Play Prod., Presidential Classroom, Sr. Committee, Whittier College.

KATHY ROBERTS

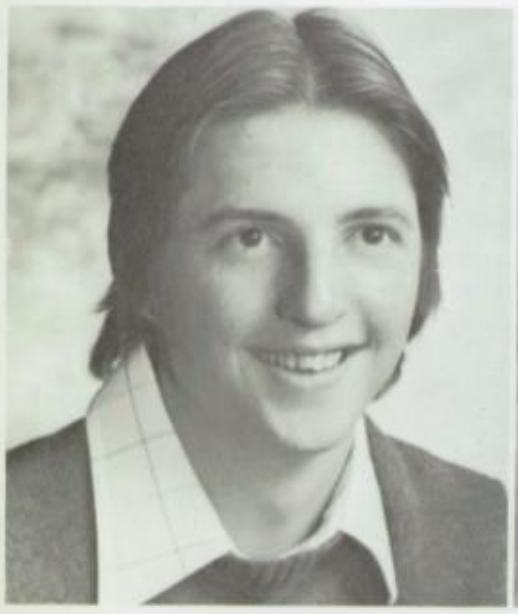

KENNETH ROBERTS

JV Tennis, Band

NANCY ROBINSON

LUISA ROCHE

CAROL RODRIGUEZ

ELDER RODRIGUEZ

ELSA RODRIGUEZ

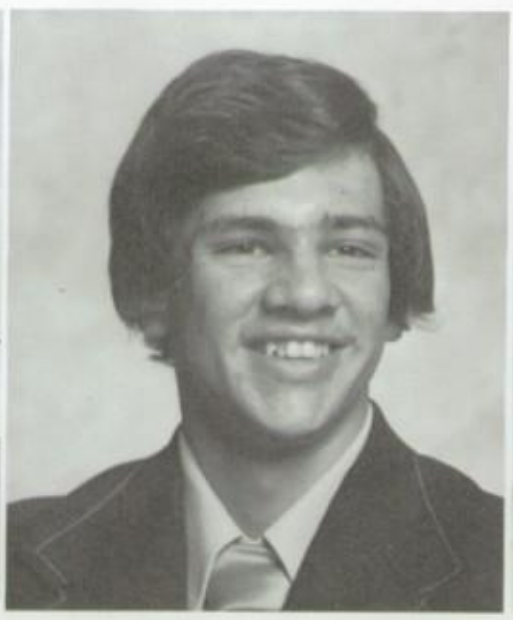

FAUSTO RODRIGUEZ

BEE Football, JV Baseball, ELAC /Arizona Automotive School/USC, Navy

PAULA RODRIGUEZ

SUSAN RODRIGUEZ

Pep Club, Girls' League, ELAC /Cerritos, Secretary

EILEEN ROGERS

IRENE ROGERS

MICHELLE ROMANO

Pep Club, G.A.A., Girls' League, Cora-le-sions, F.H.A., Cerritos/Modeling School, Legal Secretary/Model

BRIAN ROTH

Student Body President, O.C.C., Disc Jockey

CAROL ROWE

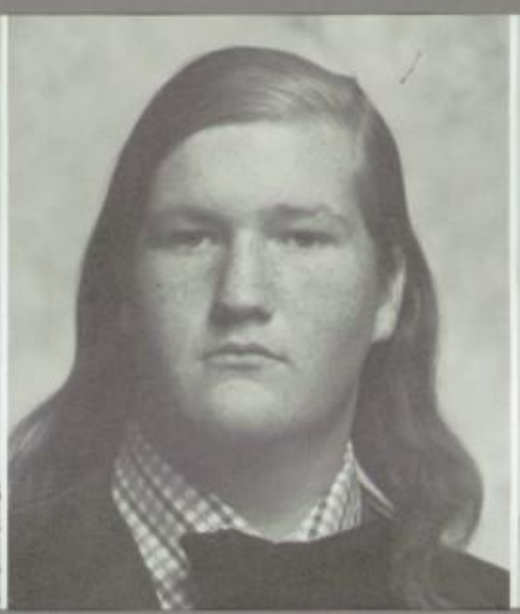

MONTE ROY

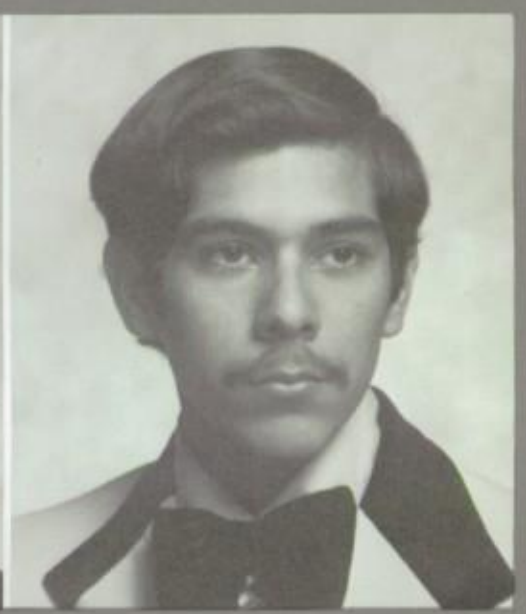

DANNY RUIZ

LETTY SAENZ

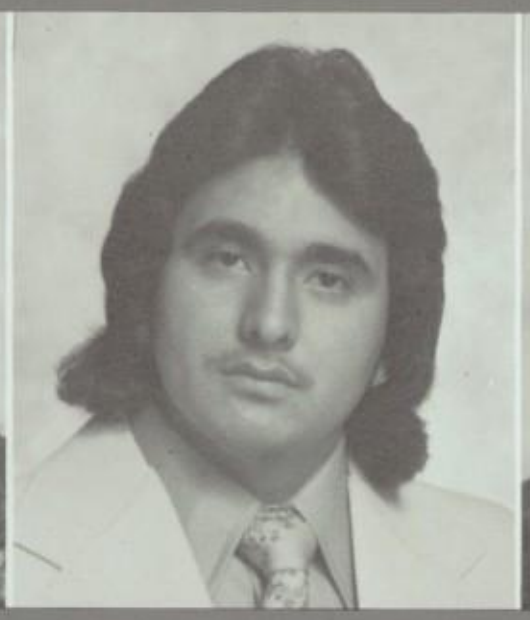

RAY SAENZ

DANNY SALAS

Swim Team 3 yrs., Surf Club, School Mural Artist, Cerritos/ELAC

DANITA SAM

SBVP, Valkyries Hist., Pres., Lettergirls Treas., Snap 'n Snith, G.A.A., Girls' League, Pep Club, Flags, CSF Sealbearer, Play Prod., Swim Team, Area B S.A.C., UCLA

MARIE SAMANIEGO

EDWARD SCHUG

ROCKY SCOGGINS

JV Baseball, JV Tennis, CEE Track

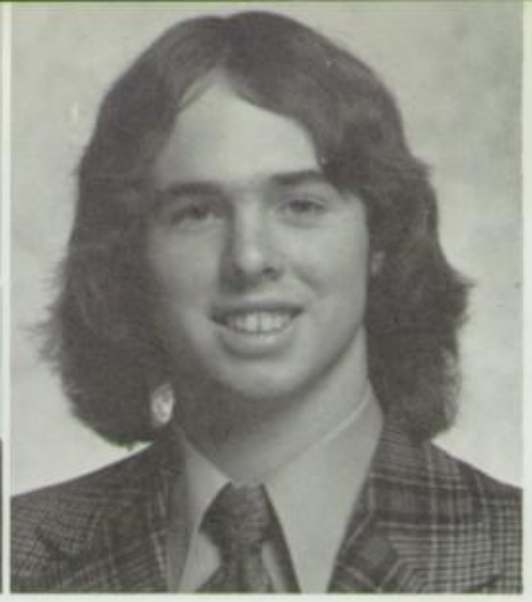

CLIFTON SHELBY

Sound Crew, T.V. Prod., Northrop Institute of Technology, Electronics Engineering

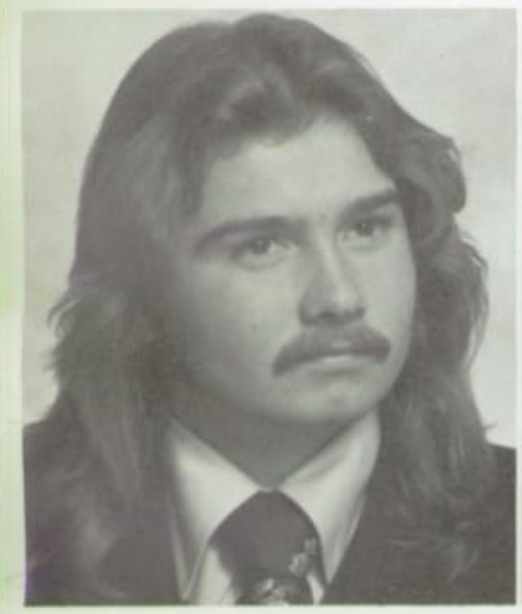

MICHAEL SHEVETTE

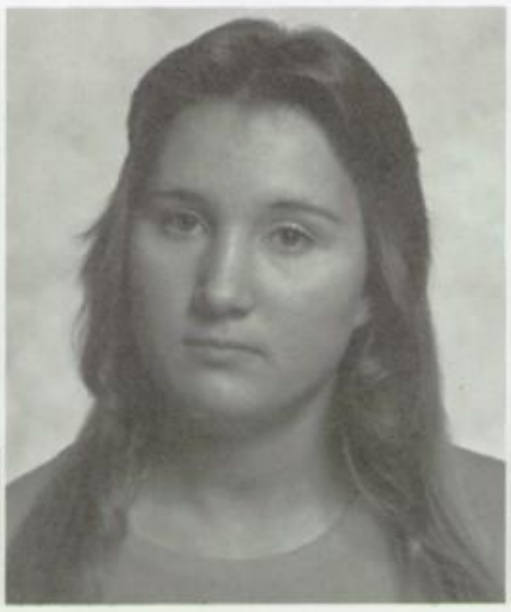

PAULETTE SHUBIN

SHIRLEY SHUBIN

VALERIE SIBEL

Pep Club, G.A.A., Sgt-at-Arms, Girls' League, Cerritos/Beautician

ROBERT SIDES

DANIEL SMITH

EDVENA SMITH

Band, All-City Marching Band, All-City Concert Band, L.A. City College, Music Teacher

FRANK SMITH

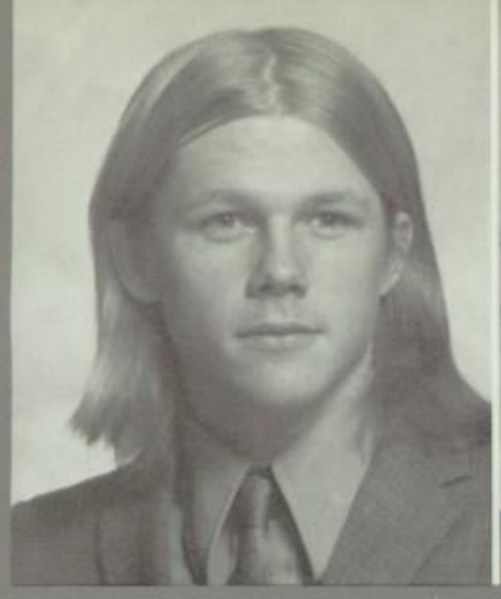

JOSEPH SNELL

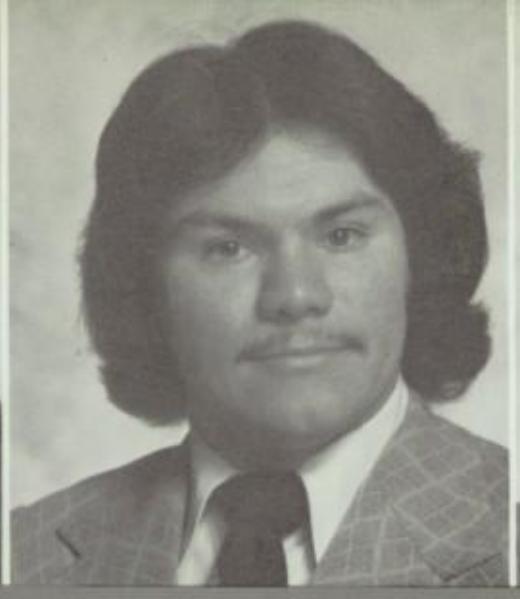

MANUEL SOTO

Sr. Class Treasurer, Var. Gymnastics 2 yrs., Knights, ELAC/Cerritos, Probation Officer

JAMES STARKEY

VICKI STEPHENS

JOHN STEWARD

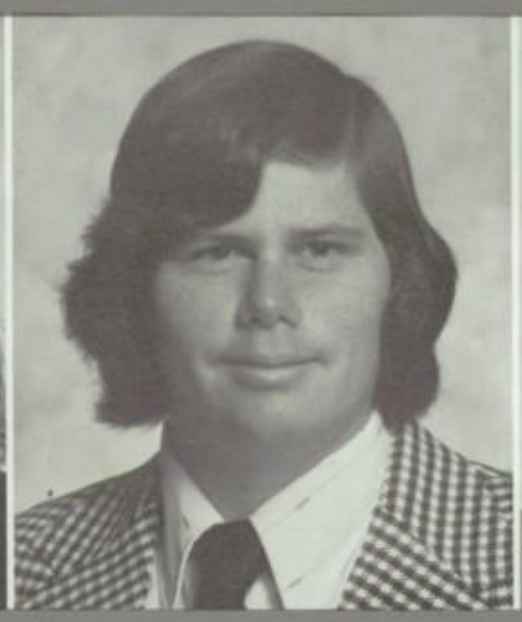

DANIEL STRAIN

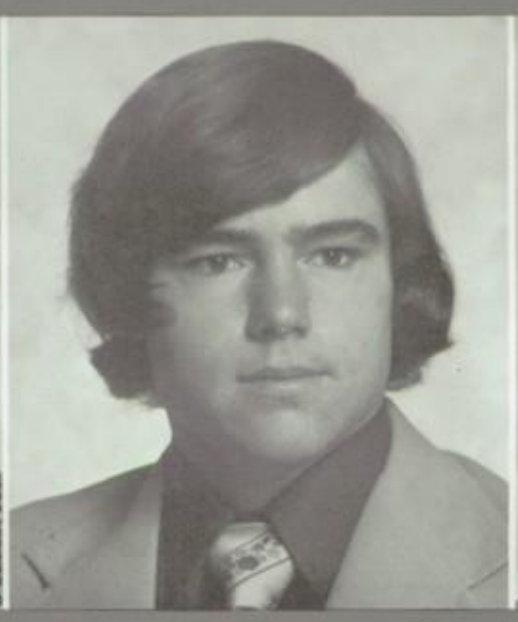

HANK STRANG

Sound Crew, Tennis Team, Rookie of the Year, '74 M.I.P. '75, 2nd Team All League, CSF, Northrop Institute of Technology, Electronics/Engineering

GREG STROUT

CEE, BEE Basketball, Cerritos

JO ANN STRUEBING

ROLANDO SUAREZ

Civil Engineering

PATRICIA SYLVE

ANTHONY TEMPLE

FFA Treasurer 75-76, Cerritos

MOLLIE THETFORD

SUSAN THOMPSON

VIRGINIA THOMPSON

CINDY THORNTON

CEA, Indian Club, Cerritos/ Cal State L.A., 3rd/4th Grade teacher

KATHY TICHENOR

Vocal Ensemble, Choir, UCLA/History, Music

KIM TICHENOR

Vocal Ensemble, Choir, UCLA/Music

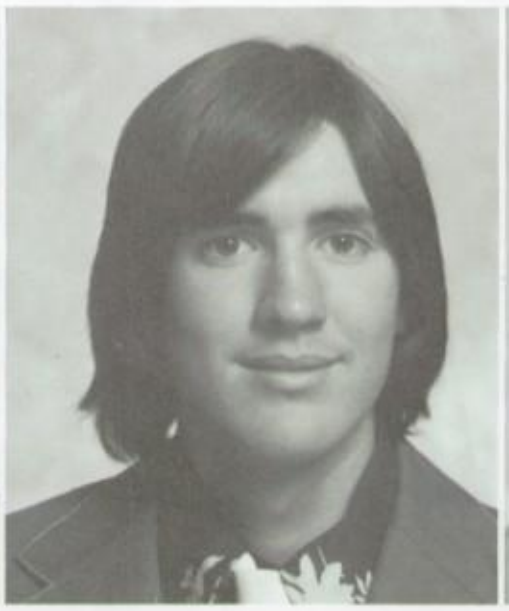

GREG TIDMORE

JUNIOR TOILOLO

ANNIE TOKUDA

Var. Cheer, G.L. Treas., GAA Treas., GAA Sporthead, Pep Club, Yearbook, Cal State Long Beach

CAROLYNNE TORRES

Girls League, Cont. Beauty College, Cosmetology

PATRICIA TORRES

NANCY TUCKER

MICHELLE TURNEY

Tall Flags, Young Americans (sq. dance)

DEBBIE UPDEGRAFF

GAA, Pep Club, Girls' League, Valks, ELAC/Registered Nurse

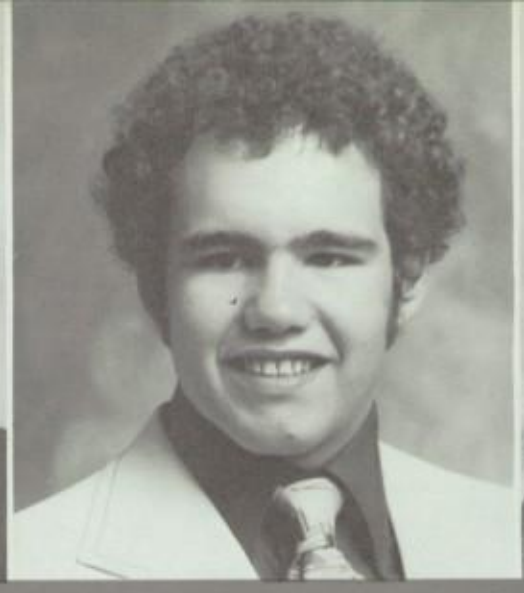

RUSSELL UPDEGRAFF

Chimes, Cerritos/Business

TERESA VAIMAONA

Girls' League, Secretary

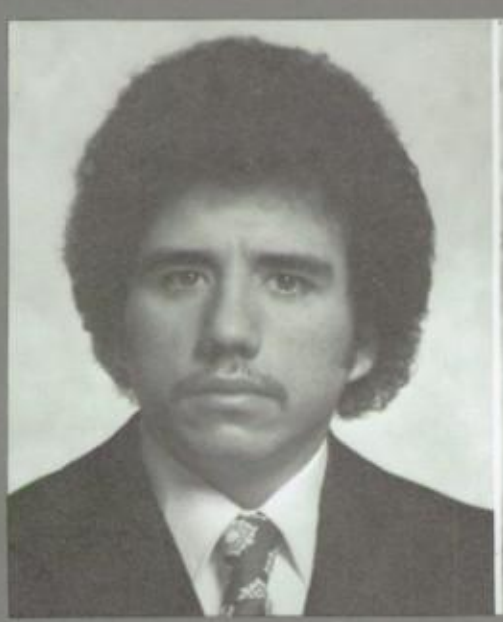

JORGE VALDES

Cerritos/English

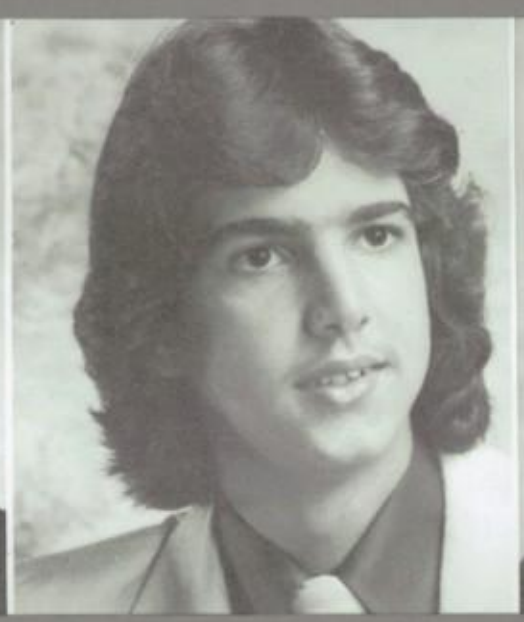

JOSE VALDES

Cerritos/UCLA, Med school

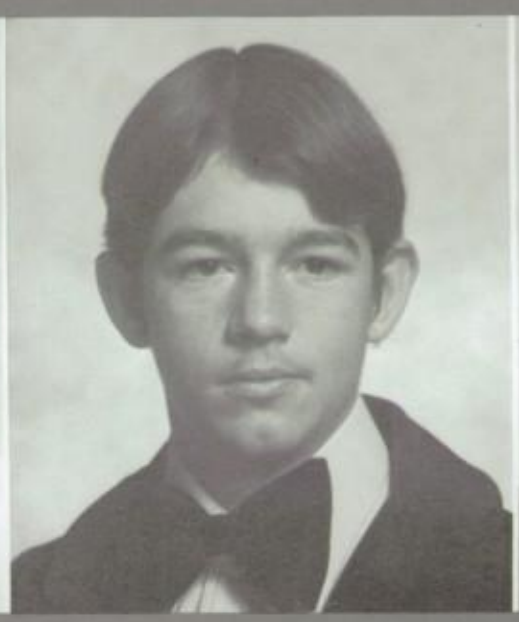

JIMMY VANARSDALL

KATHY VAN FLEET

Pep Club, GAA Sgt at Arms, SB Hist., JV Cheer, Head Var. Cheer, HC Princess, G.L. Pres., Washington delegate, Corr. Indust. Post, Univ. of Maryland

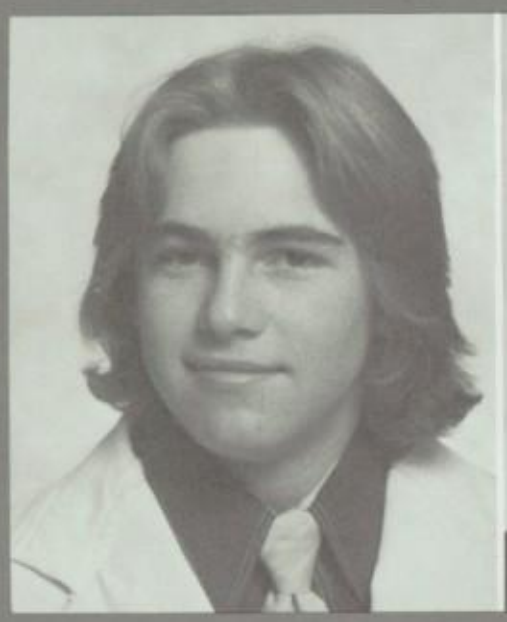

DAVID VAN ZANDT

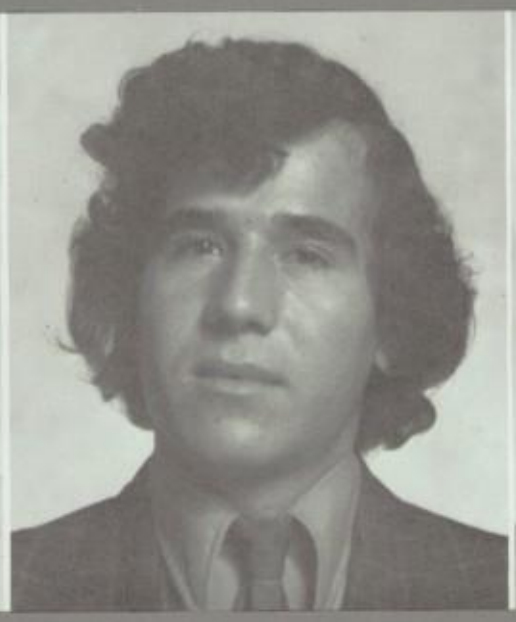

PEDRO VARGAS

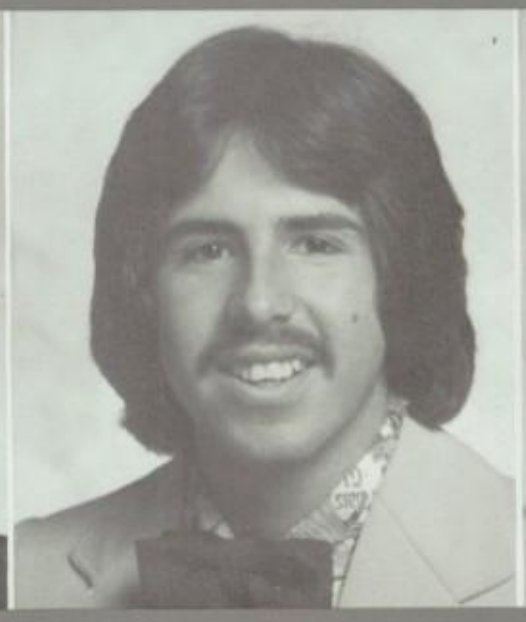

DAN VELARDE

CEE, Var. Swimming, Harbor/Marine Biologist

PHIL VENTERS

CARMEN VERA

FHA, Band, Hosp. Aide, E.L.A.C./Nurse

JUAN VIDARTE

Cerritos

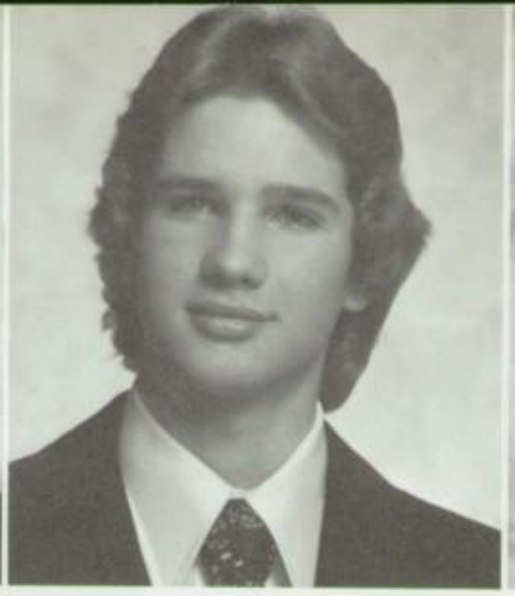

ARTURO VILLA

CSF Sealbearer, International Club, UCLA/Commercial Art

REBECCA VILLAREAL

Flags, Girls' League, Pep Club, E.L.A.C.

COLLEEN WAITE

J.V. Cheer, Var. Cheer., GAA, Girls' League, Pep Club, Brigham Young Univ.

DAWN WALKER

JANET WALKER

UCLA/Nursing, Phy. Therapy

STEVE WALKER

Band, Stage Band, Tennis, ELAC/Preacher

HOLLY WALLIN

Pep Club, GAA, Flags, Yearbook, FHA, Valks, Girls' League, Fashion Inst. of Design and Merchandising

DANIEL WALTRIP

Electric Bass Player, USC/Carpentry and Rock Star

LINDA WARD

LORI WATTS

Flags, Valks, GAA, G.L., Ladies, Yearbook, Sr. Class Sec., Lettergirls, Sec., Ladies Sec., Fashion Inst. of Design and Merchandising

PATTY WEBB

ELAC

STACY WEEKS

PHYLLIS WELCH

KARIN WHITE

C.S.F., Biola College/ Teacher

KATHY WHITE

C.S.F. Sealbearer, Biola College/Nurse

PAMELA LA NELL WHITE

Chimes, B.S.U., NMAAF, Tickateers, Cal State/Journalsim

RON WHITE

BEE Football

YOLANDA WHITE

Basketball, Softball, Girls' League, Pep Club, GAA

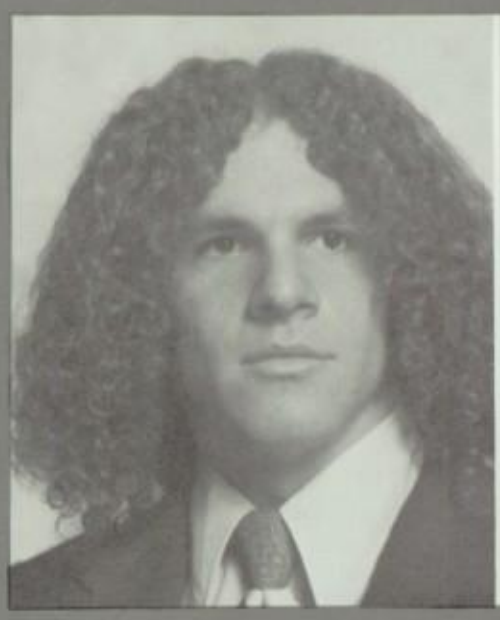

EVAN WILLIAMS

FFA Sec., Var. Swimming, Motor cross team, Cal Poly Pomona/Ornam., Horticulture

GWENDOLYN WILLIAMS

PHILLIP WILLIAMS

ROBERT WHITAKER

ARNOLD DWIGHT WOO

S.B.V.P., Pres. Sr. Class, Pres., Boys' State, A.A.E.C., S.D.A.H.S.S., S.C.A.C., C.S.F., Sealbearer, Chimes Ed., Pres. Classroom, JV, Var. Tennis, Area B.S.A.C.C., Harvard/Attorney

TIMOTHY WOOD

Silhouette, Rock Star

DONNA WRIGHT

TRACY WROBLEWSKI

Yearbook Staff, Biola Christian College, Housewife

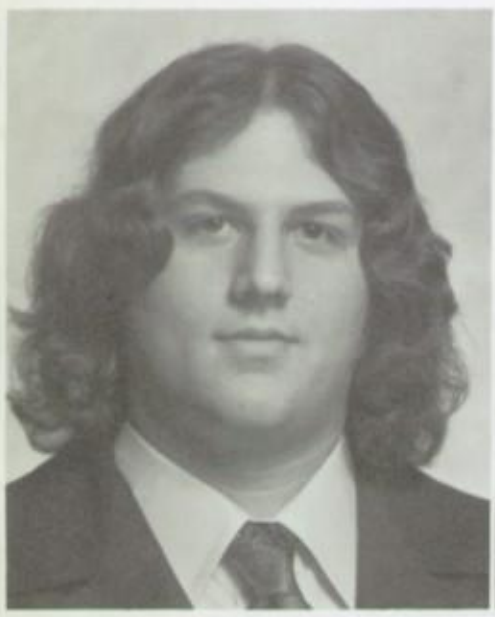

GEORGE ZAGURSKI

ROBERT ZRINZO

Best Figure/Physique
James Gapelu Colleen Waite

Prettiest/Handsomest
James Funderburk Veronica Bustos

All Around Eagle
Chris Roberts Laura Perring

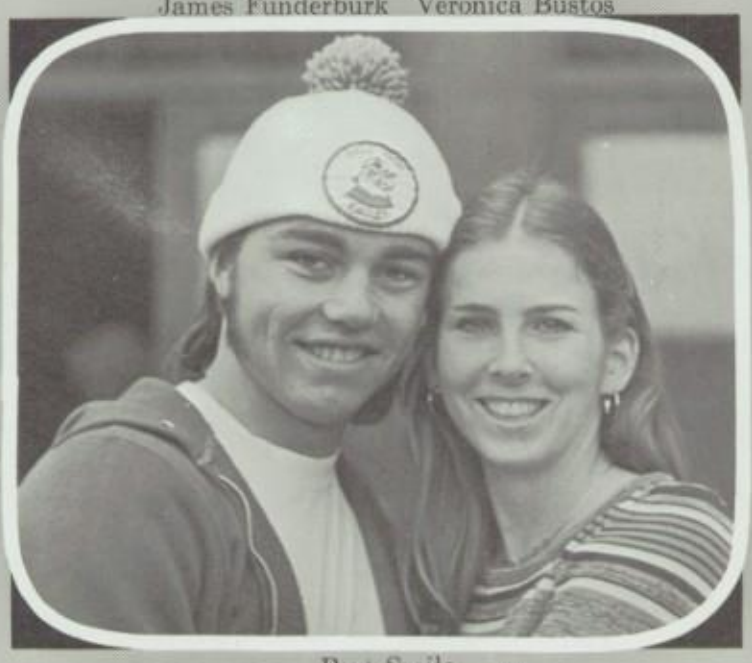

Best Smile
David Riley Vicki Stephens

Best Sense of Humor
Joe Cirilo Anita Lagasse

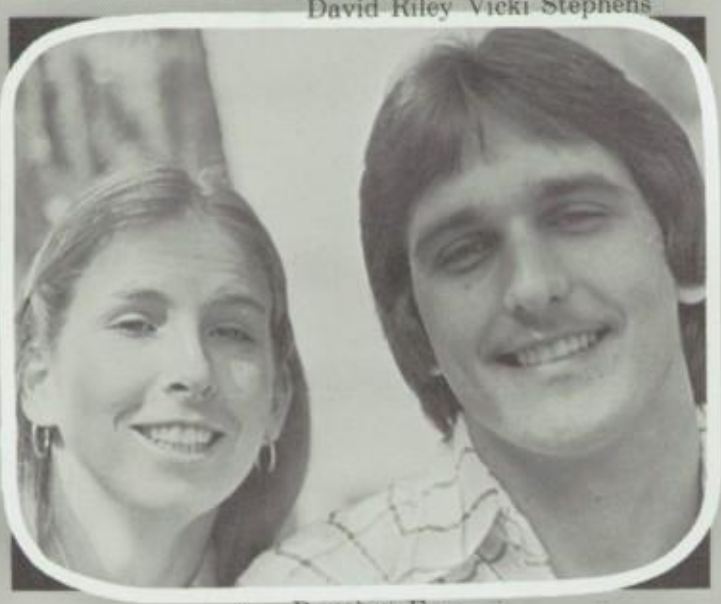

Prettiest Eyes
Dan Denisu Vicki Stephens

Mr. and Mrs. Chatterbox
Rusty Updegraff Laura Perring

Most Artistic
Herb Cirilo Nelly Pino

Class Clown
Brian Roth Anita Lagasse

Best Musician
Tim Wood Colleen Waite

SENIOR FAVORITES

Most Spirited
Chris Roberts Laura Perring

Best Personality
David Riley Sandy Mata

Friendliest
Jesse Perez Vicki Stephens

SENIOR

Most Popular
Brian Roth Gail Rawles

Best Dressed
Arnold Woo Annie Tokuda

Class Flirt
Ray Lopez Kathy Van Fleet

Most Likely to Succeed

Best Leader
Arnold Woo Gail Rawles

Class Sweethearts
Ken Miller Julie Elenes

FAVORITES

Funniest Laugh
David Riley Leona Naranjo

Most Original
Angelo Hodge Kris Dalton

Most Studious
Arnold Woo Jan Burnett

Shyest
James Funderburk Laurie Emerich

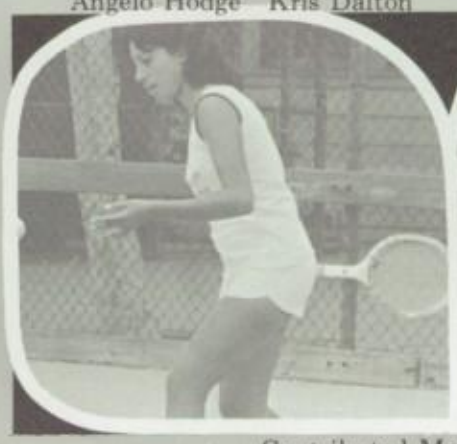

Contributed Most To Sports
Ken Miller Kathy Gomez

Sexiest Nose
Mark Hankins Mary Ann Rigas

Most Poised
Ricky Matheny
Annie Tokuda

Prettiest Hair
Danny Velarde Jani Hardy

Best Actor
Actress
Al Brown
Mary Ann Rigas

Most Daring
Brian Roth
Valerie Sibel

LEADERSHIP FALL '75

The Leadership class consists of the student Leaders and others who want to get involved. In Leadership we are in charge of school activities such as Spirit Week and the Accrediation. We plan different meetings such as Student Congress and open forum. We try to find out what the students want and then try to change it. Leadership is a good experience for anyone who wants to get involved in school.

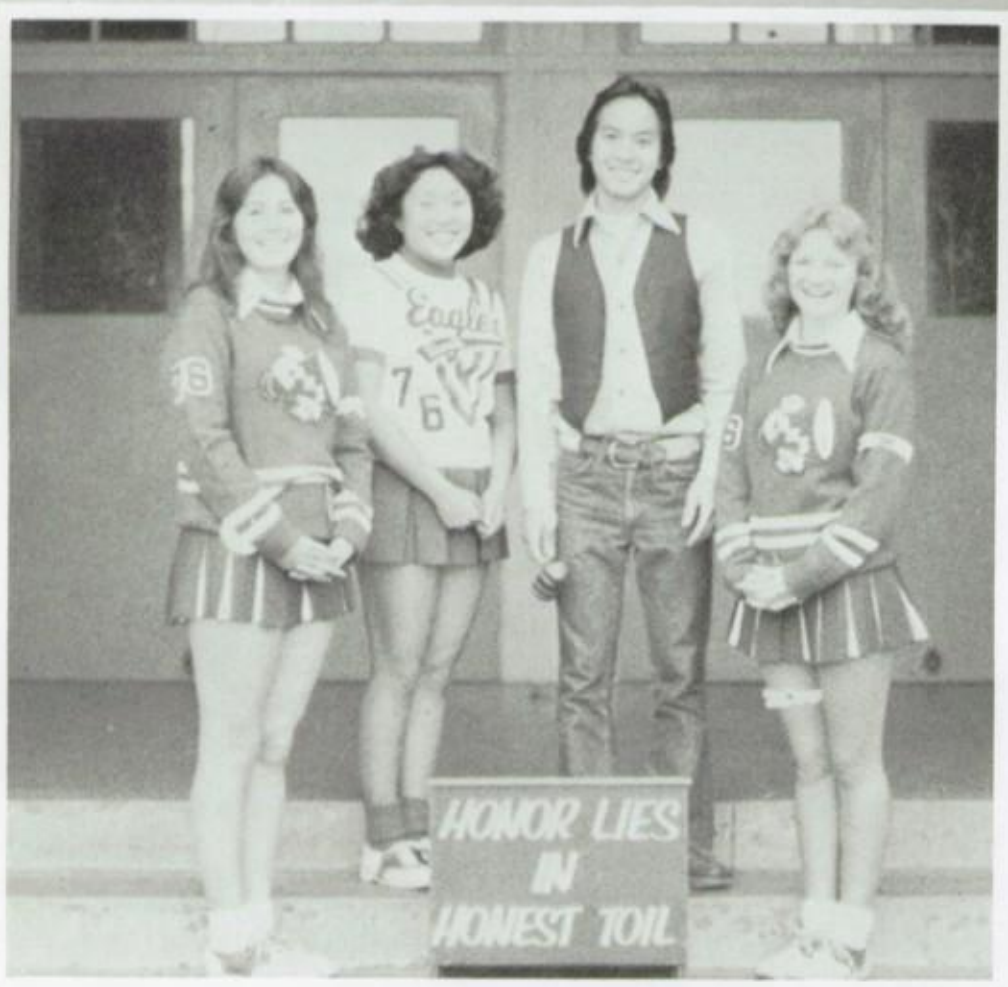

Student Body Officers Fall '75

President: Arnold Woo
V. President: Danita Sam
Secretary: Mary Ann Rigas
Treasurer: Veronica Bustos

Student Body President
Fall Semester
Arnold D. Woo

SENIOR CLASS OFFICERS FALL '75

President: Gail Rawles
Vice President: Vonna Newberry
Treasurer: Manuel Soto
Secretary: Vicki Stephens

Senior class officers this semester have been very spirited. They were chosen on the first day of school and began to work from that day. They planned the Senior Breakfast and Movie. The officers along with the senior committee have taken extra time to prepare a Senior Week.

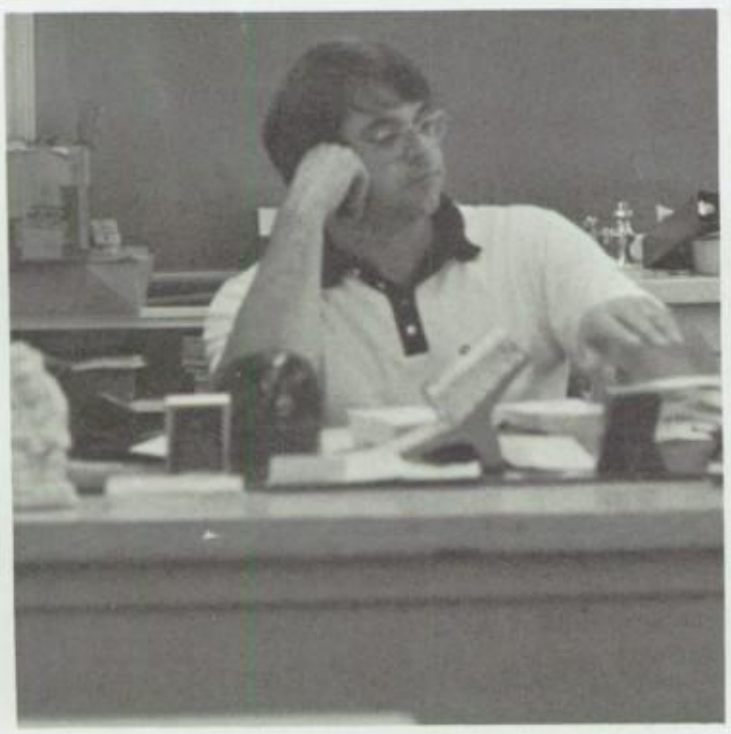

Leadership Sponsor:
Clint Lykins

Commissioners
Elections: Sylvia Saminego
Sports: Cheryl Hamill
Clubs: Martha Waite
Publicity: Karen King

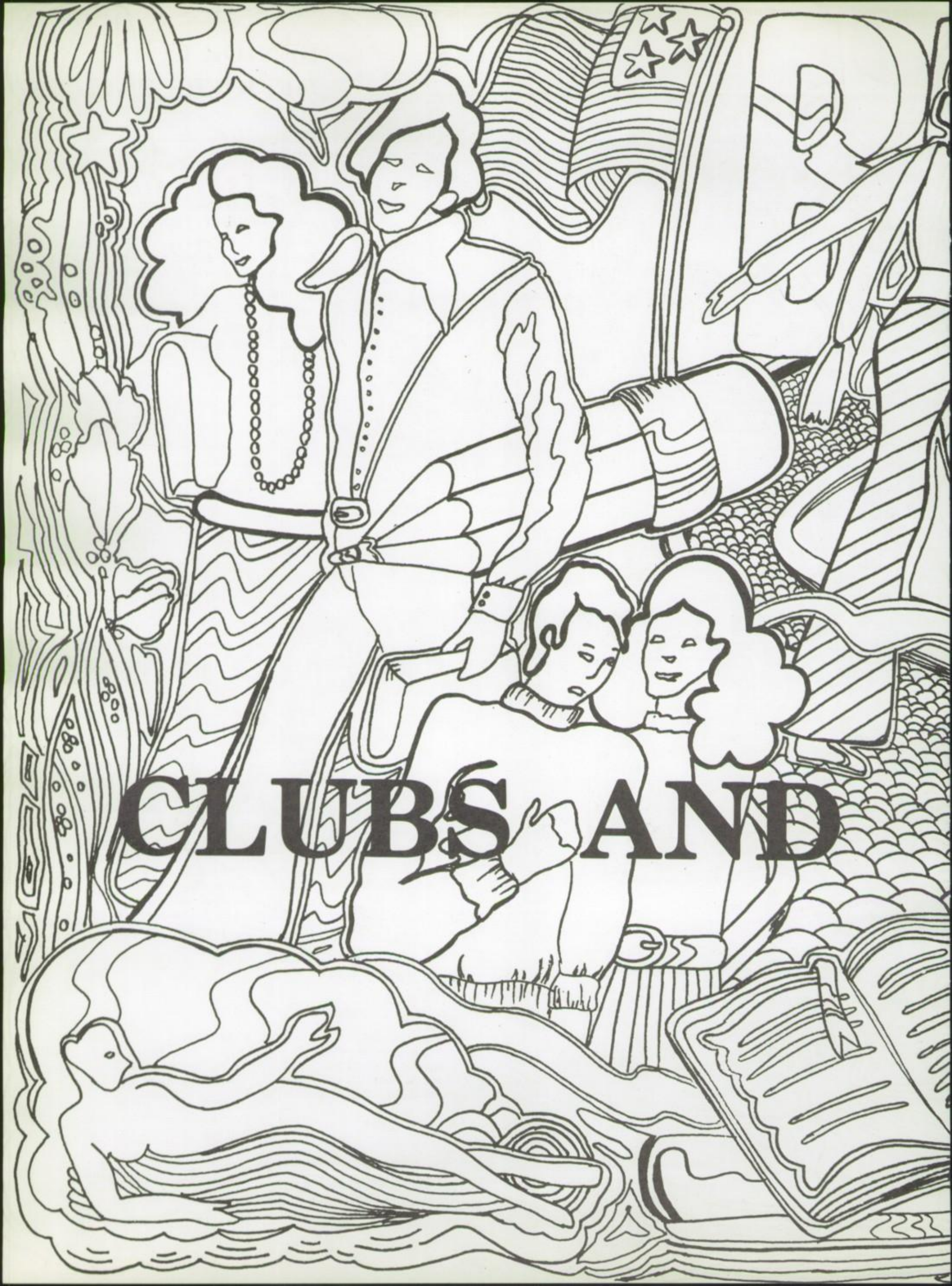
CLUBS AND

ACTIVITIES

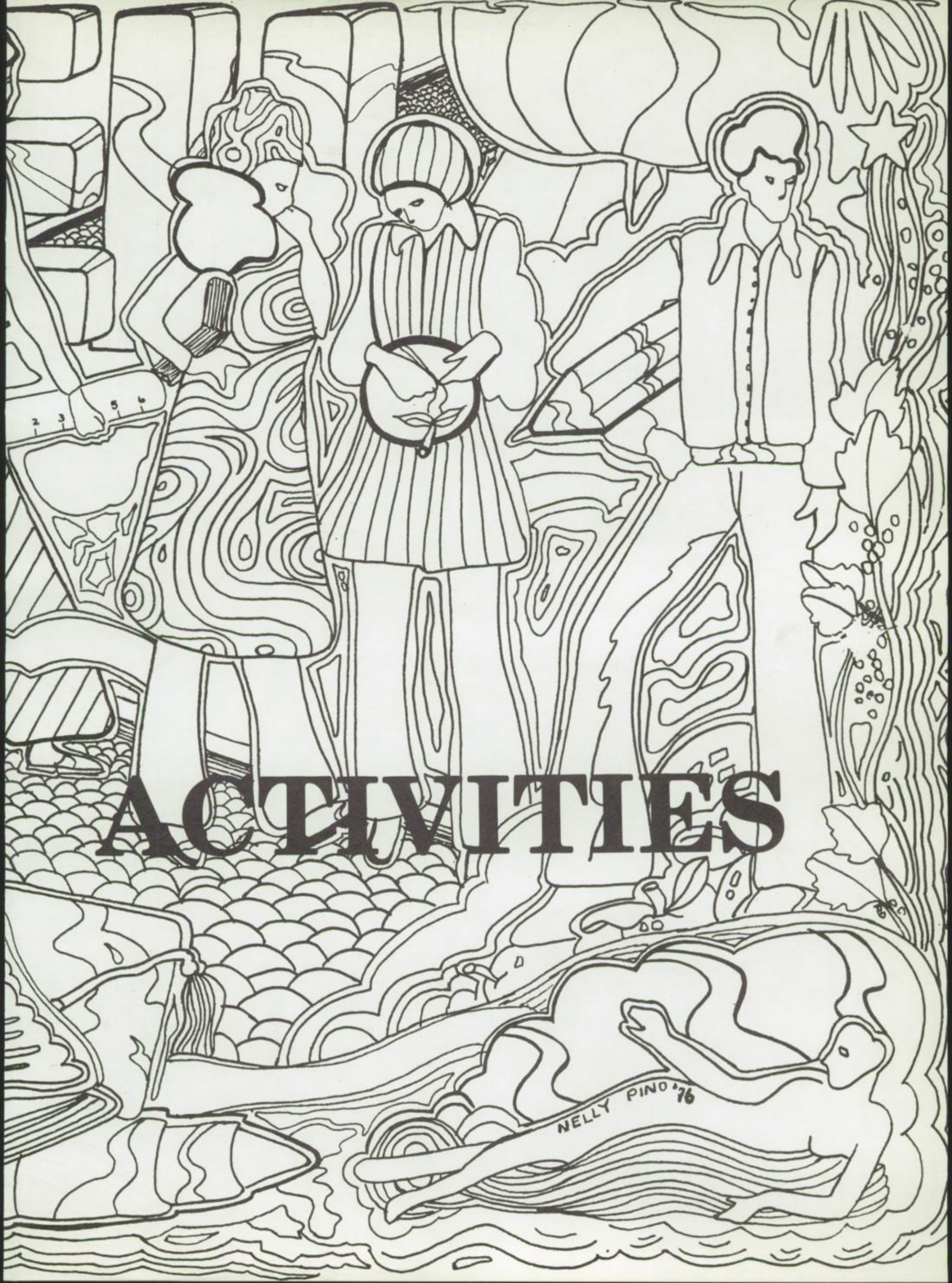

TO EACH HIS OWN

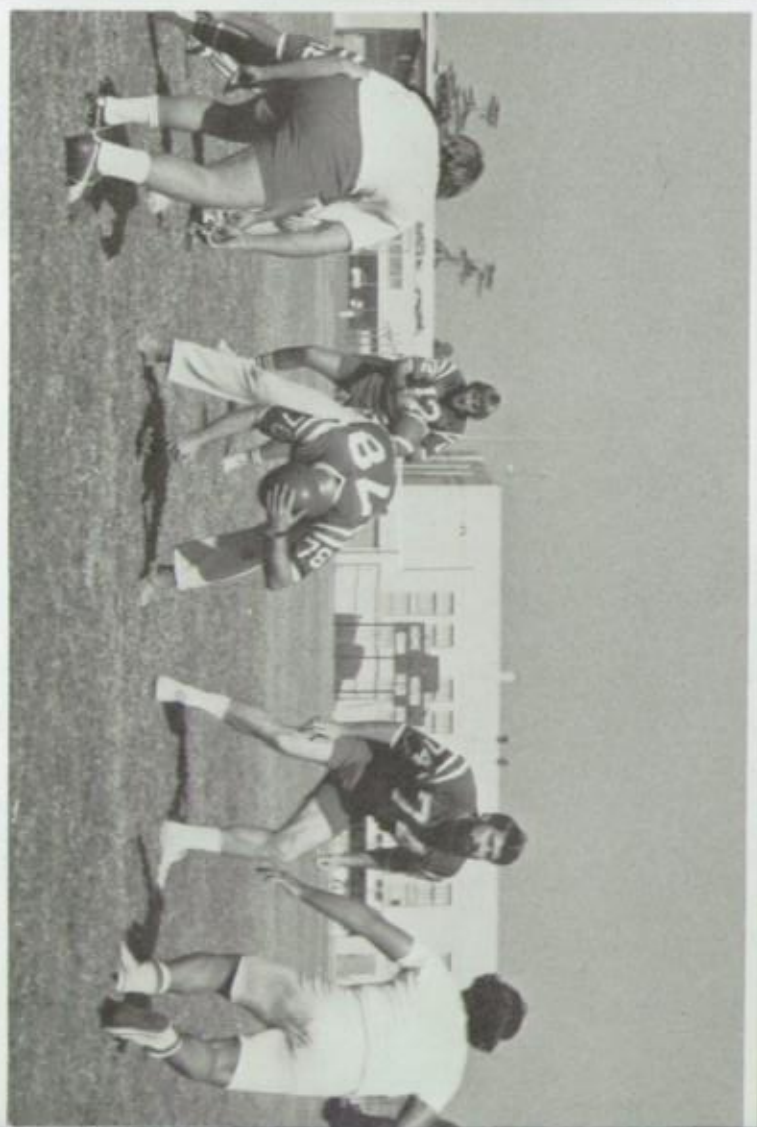

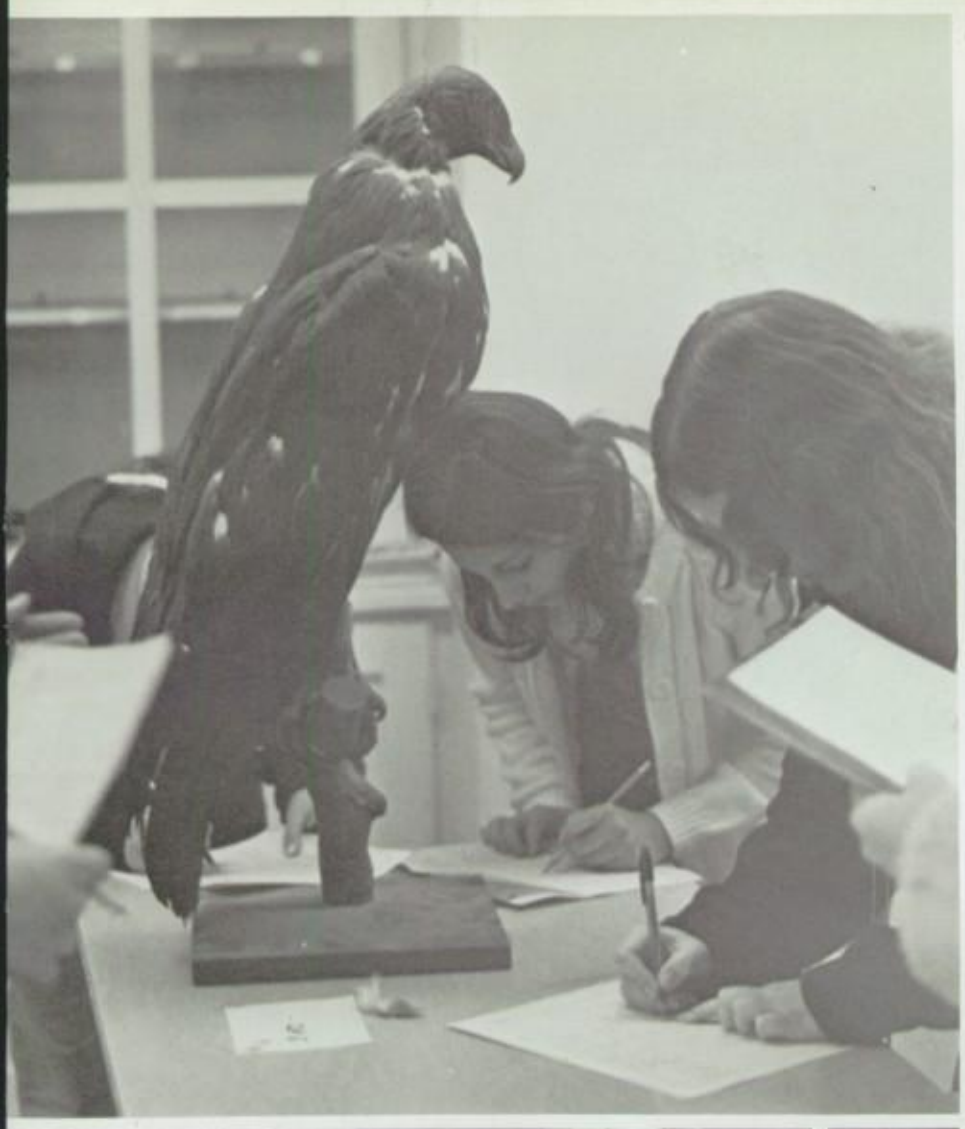

BROADCAST JOURNALISM

Sponsor: Ed Murphy

Broadcast Journalism produces B.H.S.'s first television show, "Inside Looking Out." This popular program delves into lives and activities of Purple People.

LETTERGIRLS

Sponsor: Jan Spurlock

Any girl that has belonged to G.A.A. for three semesters can earn a G.A.A. sweater. From there she can join Lettergirls club, a very active organization headed by President Gail Clark.

SOUND CREW

INTERNATIONAL CLUB

Sponsors: Vivian Chinsky, Sharon Massengale

A new club on Bell High's campus is International Club. The main purpose of the club is to bring more races together. They have fun going places, having dances, bake sales, and parties. Tanya More is the president.

TALL FLAGS

BANNER GIRLS

MARCHING BAND

75-76
FLAG TWIRLERS

Gail Rawles
Flag Head

Gail Asayama
Co-head

LEADERSHIP '76

STANDING: Clint Lykins, Mary Potts, Patti Werrlein, Anrold Woo, Florence Lagasse, Gail Rawles, Mark Aysse, Veronica Bustos, Bryan Roth, Louis Hernandez, Vicki Stephens, Rodney Essley SITTING: Angie Stepanof, Carol Dupuis, Karen King, Judi Boettcher, Lynn Bolter, Danita Sam, Martha Waite, Mary Ann Rigas, Gerri DeRusse, Jim Webb

STUDENT BODY OFFICERS

President:
Brian Roth
Vice-President:
Danita Sam
Secretary:
Lynn Bolter
Treasurer:
Carol Dupuis

SENIOR CLASS OFFICERS

President:
Arnold Woo
Vice-President:
Vicki Stephens
Secretary:
Lori Watts
Treasurer:
Mollie Thetford

COMMISSIONERS:

Sports:
Gerri DeRusse
Assemblies:
Veronica Bustos
Clubs:
Martha Waite
Awards:
Mark Aysse
Events:
Patti Werrlein

VARSITY CHEER

THE SPIRIT OF "76"

Our football team went really far.
We helped cheer them on to
victory after victory.
We went all the way to the final
game where we were defeated for
the first time. We still finished
2nd in City!
Basketball also made its way to
the City Playoffs and they took
us along.
All the sports have been fantastic
just as all the athletes have.
Varsity Cheer of "76" wants to
wish everyone a great year next
semester filled with many memories
and lot's of
SPIRIT!

Annie Tokuda
Mary Ann Rigas
Laura Perring
Colleen Waite
Vicki Stephens
Jani Hardy
Kathy Van Fleet
(Head)
Veronica Bustos

MEET THE BEE CHEERLEADERS!

Martha Waite
Lynn Bolter (Head)
Susan Dryden
Carol Dupuis
Angie Stepanof

The Bee Cheerleaders had a very successful year. First, by starting out the summer with 2 first and 2 second places at cheer camp in Santa Barbara and also receiving the Pep Pennant (having the most spirit). They were very lucky to be the first to cheer under the new field lights and they cheered the Bee Team to their first Eastern League Championship since 1944.

KEY CLUB

Sponsor: John Vara

Key Club gets involved with the community and B.H.S. With the help of their sponsors, the Kiwanians, they get involved in activities with the aged and the young. At the same time, they have fun helping out. Key Club helps develop leadership abilities in which each member plays an important part in the club.

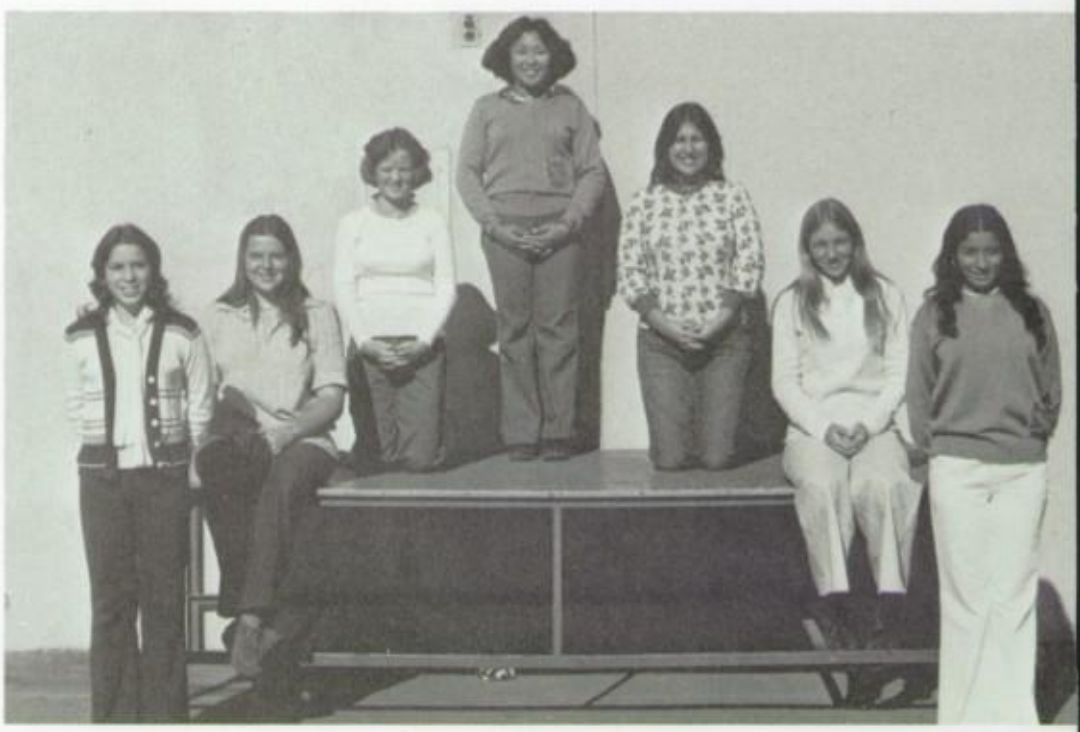

C.S.F.

Sponsor: Nora Masterson

C.S.F. is a state honor club of all California "A" students. Membership is essential in applying to many universities and colleges.

CHIMES STAFF

VALKYRIES

Valkyries is a girls' sorority at Bell High. As a social service organization on campus, they sponsor the Homecoming, Sadie Hawkins, and Cotton Cord dances. It is an organization where girls of B.H.S. can experience new things, meet new friends, and become more involved with the student body and activities of Bell High School.

HORTI CULTURE

GIRLS' LEAGUE INSTALLATION '75

PRESIDENT: Laura Perring and escort Carl Dupuis

FALL CABINET

Annie Tokuda, Lynn Bolter, Kathy VanFleet, Laura Perring, Jan Burnett, Janet Hardy, Anita Lagasse.

1st Vice Pres. Kathy VanFleet and escort Jose Gallegos

2nd Vice Pres. Jan Burnett and escort David Clarkson

Treasurer Annie Tokuda and escort Carlos Vasquez

Lynn Bolter, Jani Hardy, Kathy VanFleet, Laura Perring, Anita Lagasse, Jan Burnett, Annie Tokuda

Corr. Sec. Janet Hardy and escort Joe Amaya

Recording Sec. Lynn Bolter and escort Richard Dover

Historian Anita Lagasse and escort John Boyer

G.A.A. FALL CABINET

PRESIDENT:
Mary Potts
V. PRESIDENT:
Anne Mingura
(not pictured)
TREASURER:
Martha Waite
CORR. SECRETARY
Lynn Bolter
REC. SECRETARY
Lourdes Lau
(not pictured)

SGTS-AT-ARMS:
Carol Dupuis (head)
Valerie Sibel (not pictured)
SPORTS HEADS:
Virginia Duarte
Marlene Wheeler
PUBLICITY:
Judi Boettcher
NEW MEMBER CHAIRMAN:
Donna Rawley

CLASS OF '77

CLASS OF '78

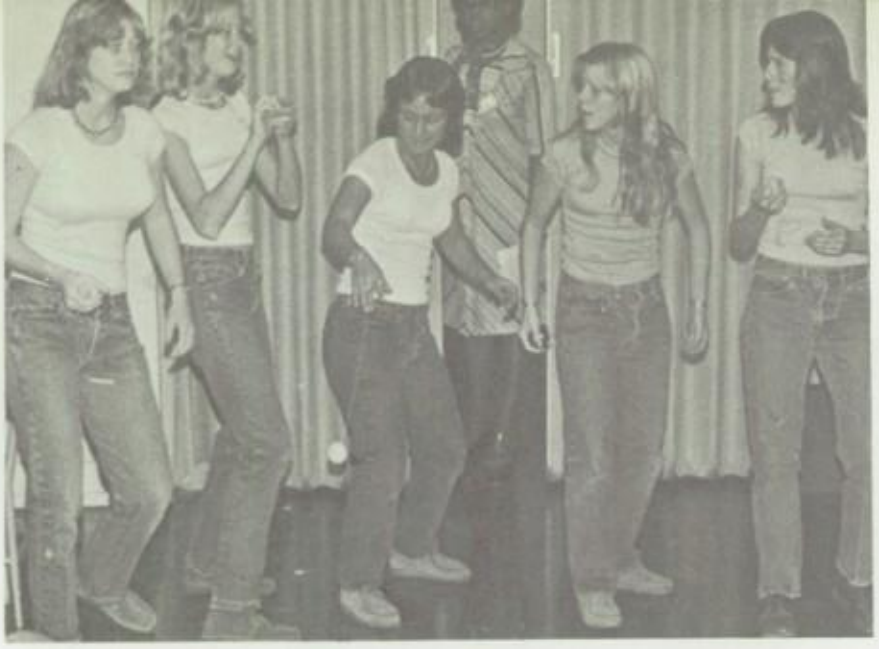

The Osmond Sisters

Tanya, Lolene and Susan scarfin' up

Martha dishin' it up

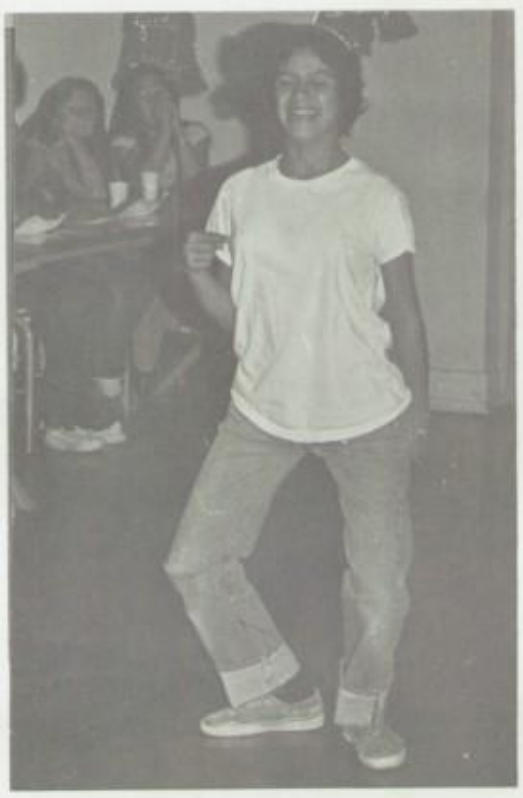

J. J.

President Mary saucin' it up

G.A.A.. . .
CHILI FEED
"ONLY THE BEGINNING

"Pain In My Heart"

Angie and Karen crunchin' away

The 1975-76 Homecoming Court and escorts

Princess Veronica Bustos and her escort Mike Frageau

Queen Gail Rawles and her escort Joe Cirilo

HOMECOMING 75-76 IF ONLY YOU BELIEVE IN MIRACLES

rincess Kathy VanFleet and her escort Dave Martinez

Escort Ken Miller and his Princess Julia Elenes

Princess Laura Perring and her escort Carl Dupris

Homecoming Queen and her Princesses

The 1975-76 Homecoming Queen Gail Rawles

Princess
Laura Perring

Princess
Veronica Bustos

Princess
Kathy VanFleet

Princess
Julia Elenes

GIRLS' LEAGUE

INSTALLATION SPRING '76

YOU AND I ARE GOING

Girls' League President
KATHY VAN FLEETT
escort—Ben Hope

ON TOGETHER

1st Vice-President
Jani Hardy
escort—Joe Amaya

Corresponding Secretary
Angie Stepanof
escort—Karl Emerich

2nd Vice-President
Anita Lagasse
escort—James Funderburk

Recording Secretary
Marlene Wheeler
escort—Mark Aysse

Historian
Judi Boettcher
escort—Daryll Roth

Treasurer
Martha Waite
escort—David Warren

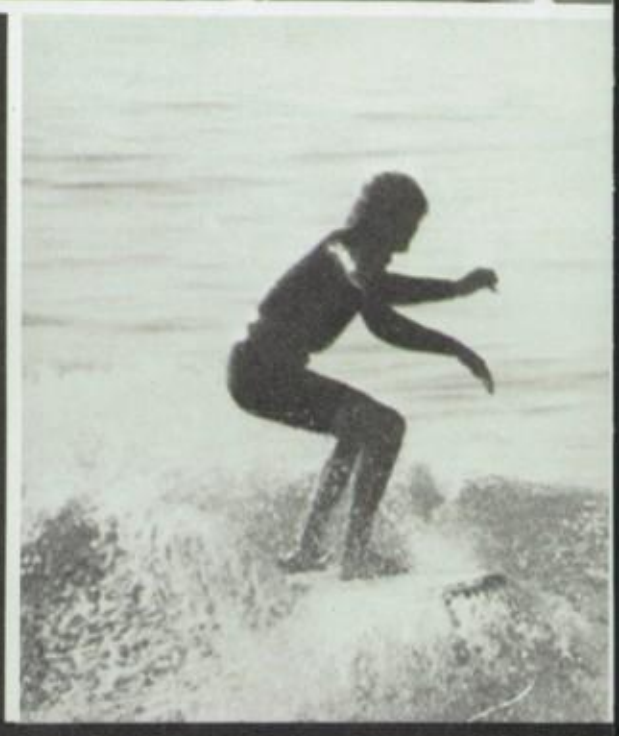

SPORTS

SPORTS

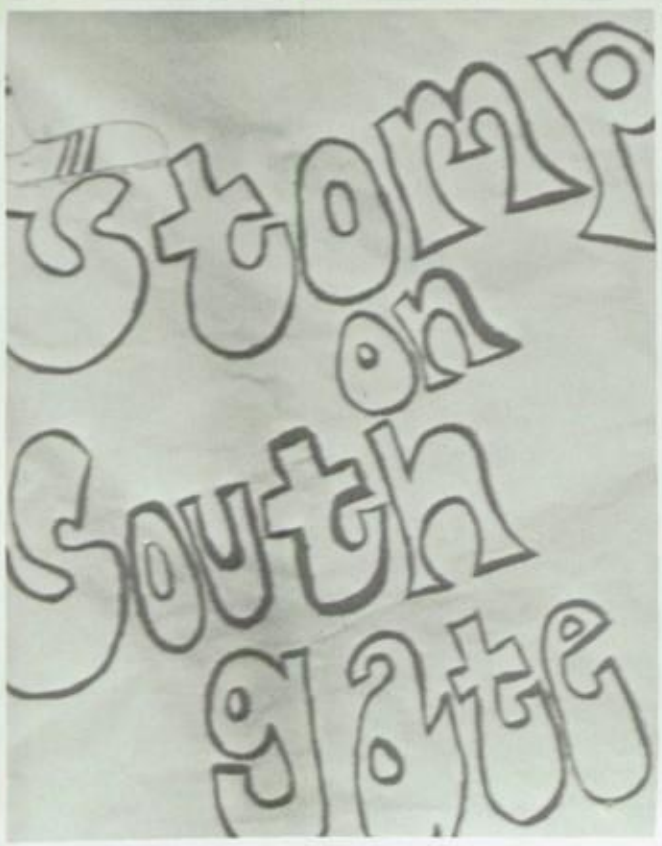

SPORTS

1st Row L to R: #11 F. Smith, #87 G. Peters, #40 M. Aysse, #15 (capt) J. Toilolo, #25 A. Edgar, #10 D. Clarson, #30 R. Matheney, #90 J. Pancheri (B.B.), #60 G. Zagurski, #50 (capt) M. Fregeasu, #70 M. Bowker, #75 G. Roth, #82 R. Essley, #33 J. Capelu, #35 (capt) A. Hodge, #86 (capt) K. Miller. 2nd Row; R. Davis (man), #95 J. Ioane, #20 K. Moore, #32 J. Hill, #88 A. Lau, #22 J. Anderson, #21 D. Austin, #57 M. Little, #67 A. Enoex, #79 M. McArthur, #17 T. Carrinton, #52 J. Jimenez, #62 D. Williams, #61 A. Toilolo, 3rd Row; J. Torres (man), #71 R. Davis, #78 C. Smith, #46 D. Ruis,

EASTERN LEA

#43 M. Parker, #77 K. Simpson, #64 H. Roth, #12 J.J. Gonzalez, Head Coach A. Palmer, P. Alonso (man), Coach T. Nitta, Coach C. Pemberton, Coach Ellis Starkey, #28 D. Riley, #31 J. Perez, #53 C. Joy, #42 J. London, #55 A. Pendergraft, 4th Row; E. Pereira, #63 S. S. Suluai, #85 F. Amitoelau, #36 B. Potter Keeth, #68 J. Cole, #65 E. Delgado, #66 P. Palos, #73 R. Dominguez, #48 C. Vela, #45 E. Brooks, #38

GUE CHAMPS

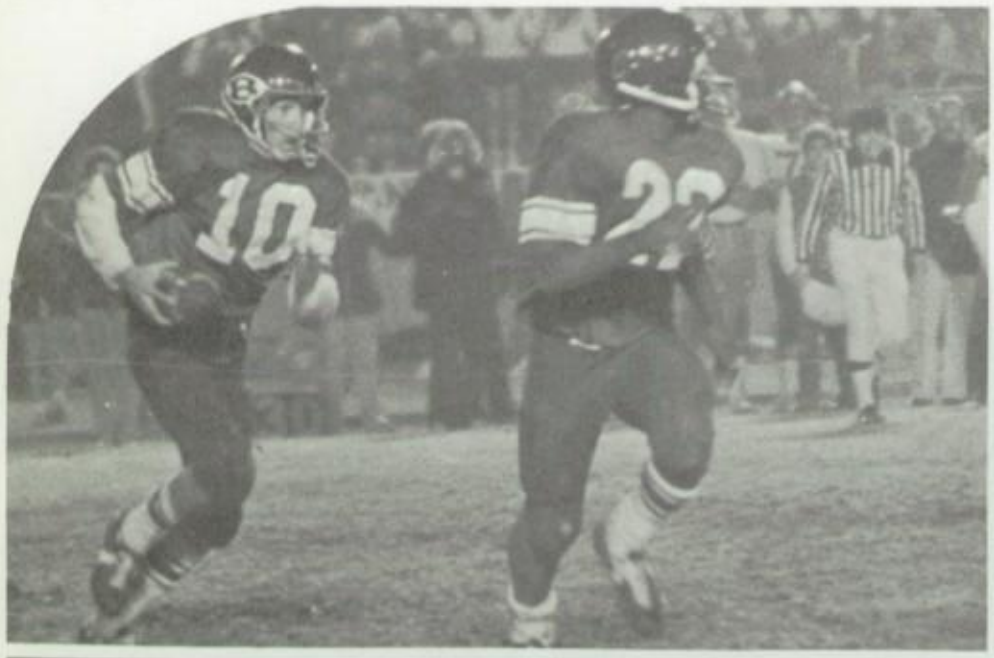

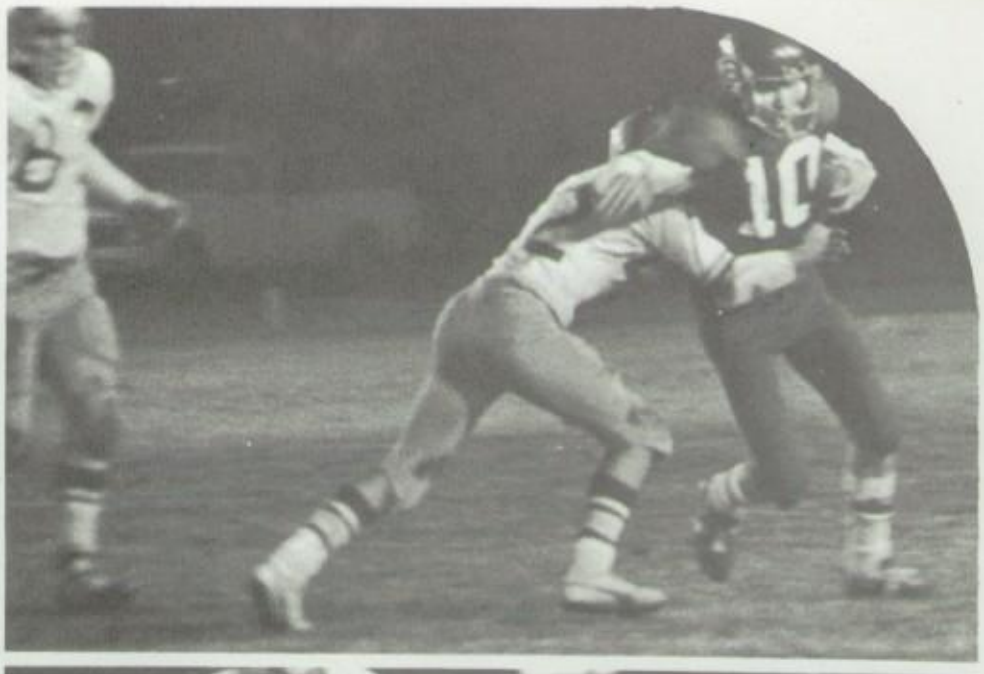

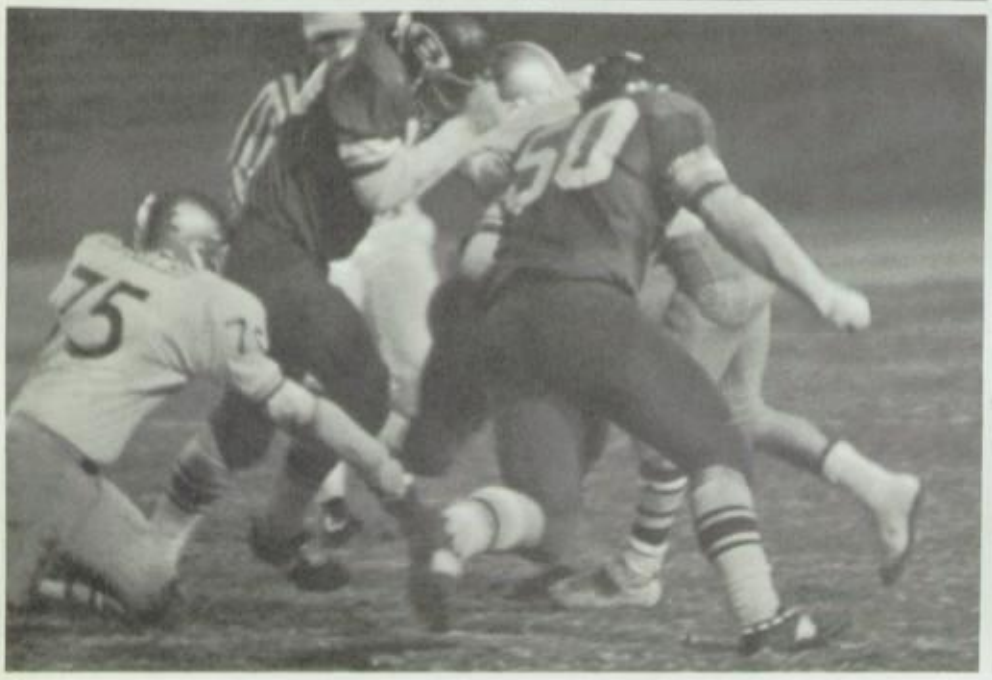

top: David Clarkson being led by James Anderson

bottom: All City defensive players Mike Frageau and Ken Miller

David Clarkson, Quarterback swoop (top)

Edgar in play-off game against Franklin (BOTTOM)

Pre game warmups under Bell's first year with field lights.

Edgar sweeping across the field led by Ricky Matheny

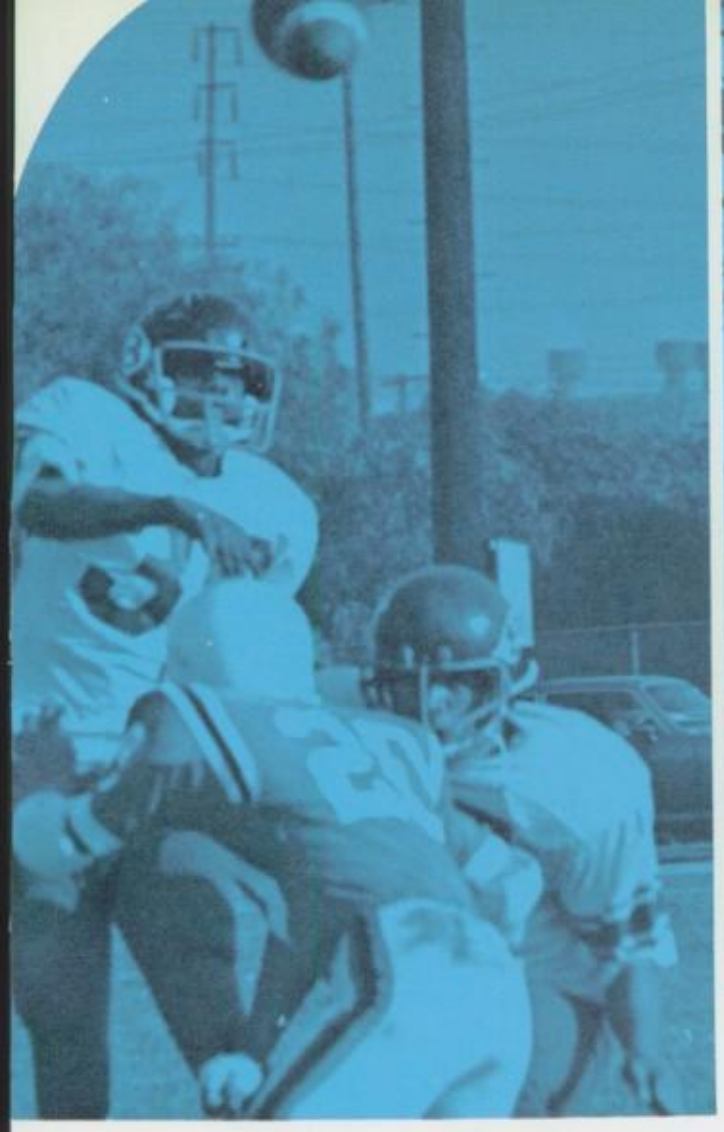

Toilolo blocking for Rick Matheny

John Iaone kicking off extra point for Bell.

Score Box

Dorsey V.S. Bell	22- 0
Venice V.S. Bell	13- 9
Norte Dame V.S. Bell	20- 7
Narbonne V.S. Bell	26-25
Garfield V.S. Bell	33-12
Jordan V.S. Bell	14-13
South Gate V.S. Bell	19- 7
Roosevelt V.S. Bell	27- 6
H.P. V.S. Bell	25- 7
Fremont V.S. Bell	33-24
Franklin V.S. Bell	35- 7
Marshall V.S. Bell	34- 0
Wilson V.S. Bell	7-14

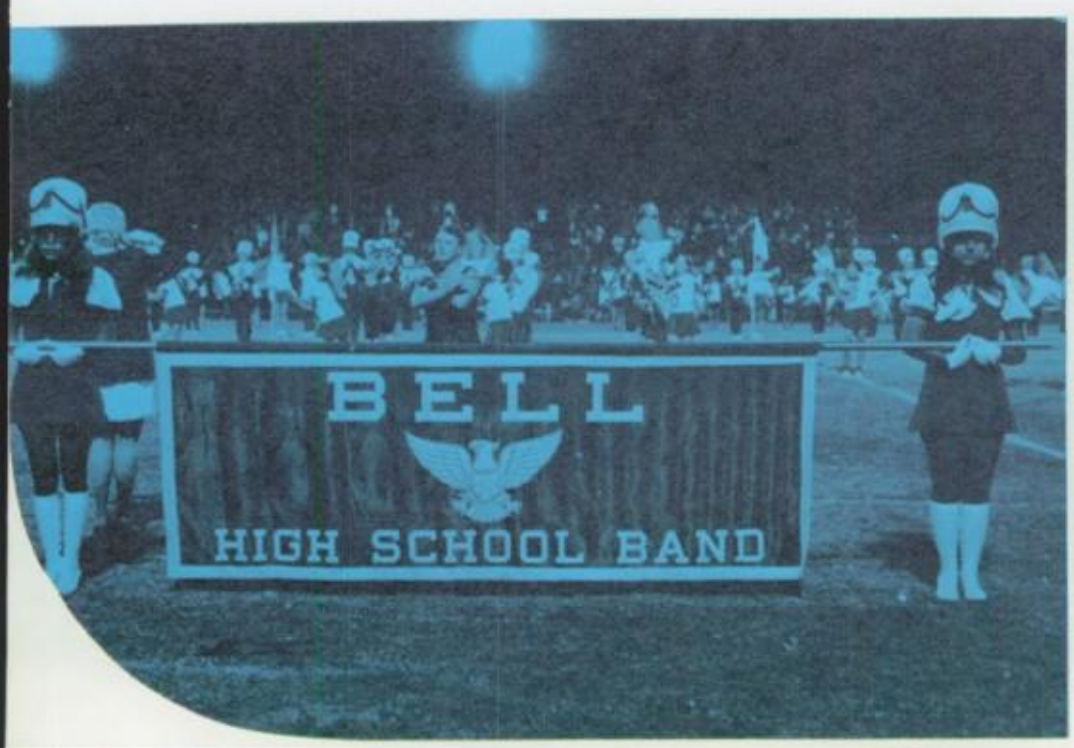

EASTERN LEAGUE CHAMPS
3A CITY RUNNER-UPS!

DEFENSE TEAM
TOP ROW: A. Edgar, D. Riley, A. Hodge, J. Starkey, F. Smith, R. Matheny. BOTTOM ROW: K. Moore, G. Roth, R. Essley, M. Fregeau, J. Gapulu, M. Bowker, J. Ioane.

OFFENSE TEAM
TOP ROW: A. Edgar, R. Matheny, J. Toilolo, F. Smith, M. Assey. BOTTOM ROW: G. Peters, R. Essley, M. Bowker, M. Fregeau, G. Zagurski, J. Pancheri, K. Miller.

VARSITY TEAM CAPTAINS
M. Fregeau, A. Hodge, K. Miller, J. Toilolo

BEE FOOTBALL CAPTAINS - 1975

S. Stremple, R. White, B. Maurer, D. Flores

BEE FOOTBALL TEAM - 1975

ROW ONE: R. White, B. Maurer, R. Rodriquez, P. Phinisee, (manager) D. Flores, S. Stremple. ROW TWO: M. Sanchez, M. Earls, S. Juggert, H. Gonzales, R. Escobar, B. Daugherty, H. Gonzales, J. Cirilo, B. Reed. ROW THREE: R. Moroney, F. Zagurski, J. Arue, D. Pryor, F. Borgess, M. Micucci, J. Stinson, (head coach) B. Parr, M. Castro, R. Meadows, D. Swain. ROW FOUR: M. Kiasimoff, D. Austin, R. Rhodes, K. Daniels, J. Swaby, R. Leger, L. Williams, P. Cueto, H. Amato. ROW FIVE: T. Wooldrige, F. Brito, C. Washington, J. Kern, D. Soza, A. Caraway, K. Arrants, T. Frize. ROW SIX: M. McArthur, R. Nunez, R. Alvarez, L. Abel, J. Davis, P. Sferraza, F. Fernandez, L. Gonzales, J. Robertson. NOT PICTURED: D. Murray, R. Ball, (manager) B. Bolter, (student coach).

EASTERN LEAGUE CHAMPS

VARSITY

KNEELING: Danny Jimenez, Pete MacInnes, Steve Dominguez, Carl Dupuis STANDING: Martin Morales, Greg Tidmore, Danny Samano, Bryan Hebert, Coach Mike King

BASKETBALL

BASKETBALL IN ACTION

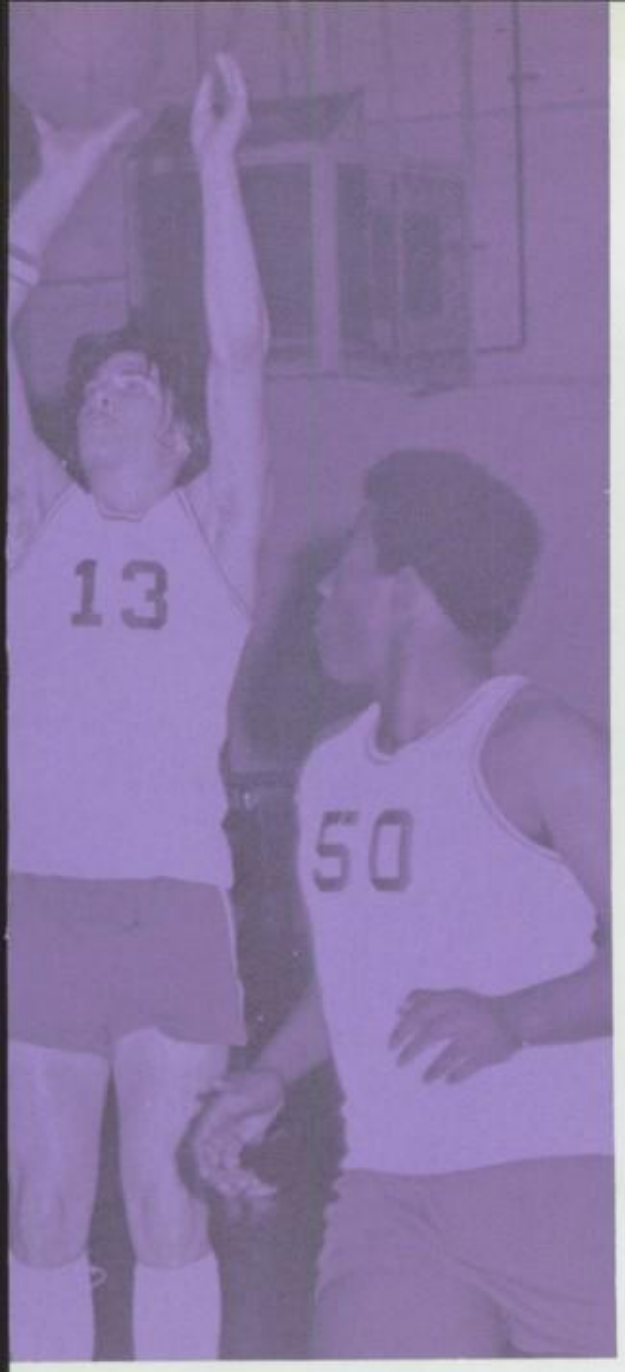

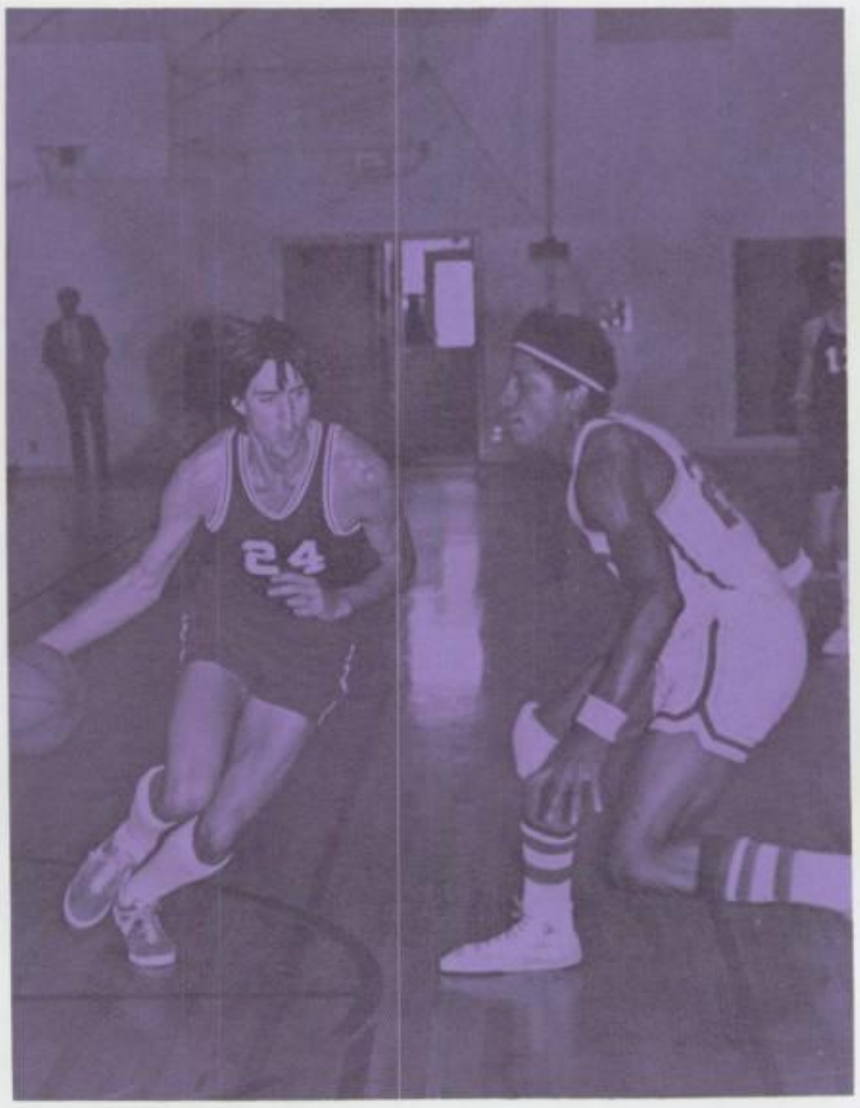

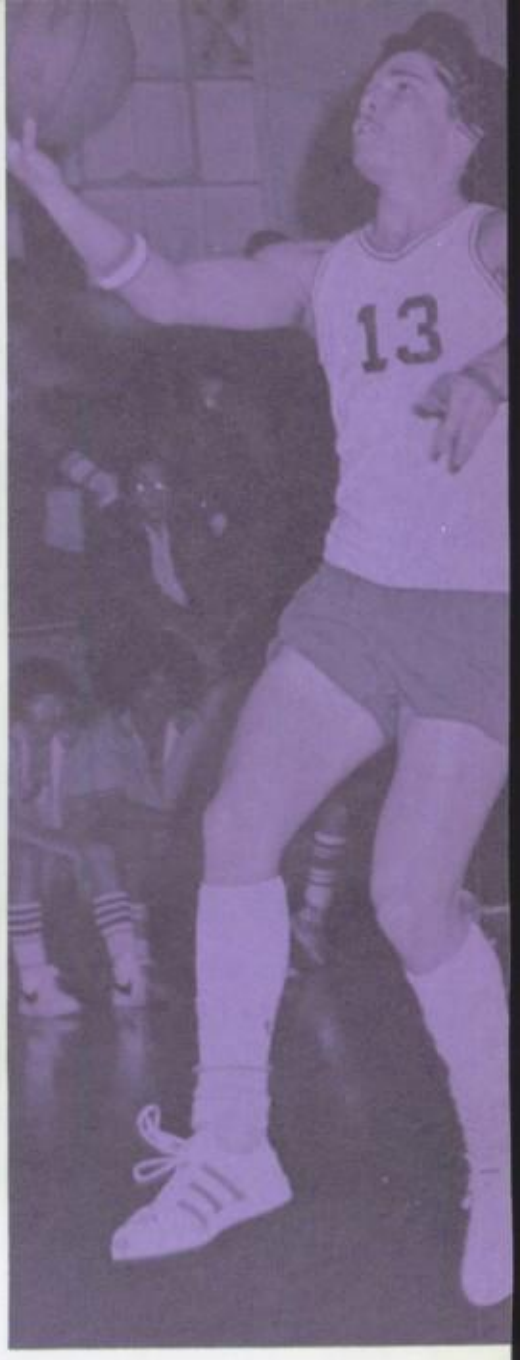

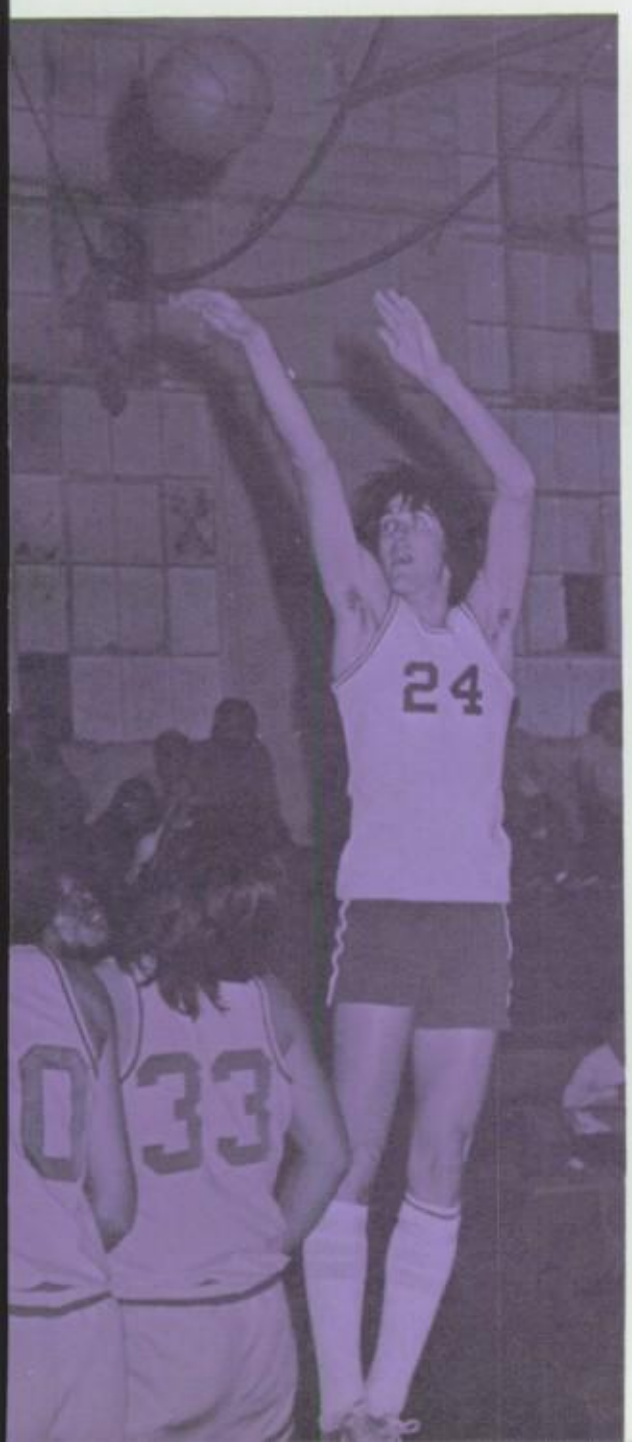

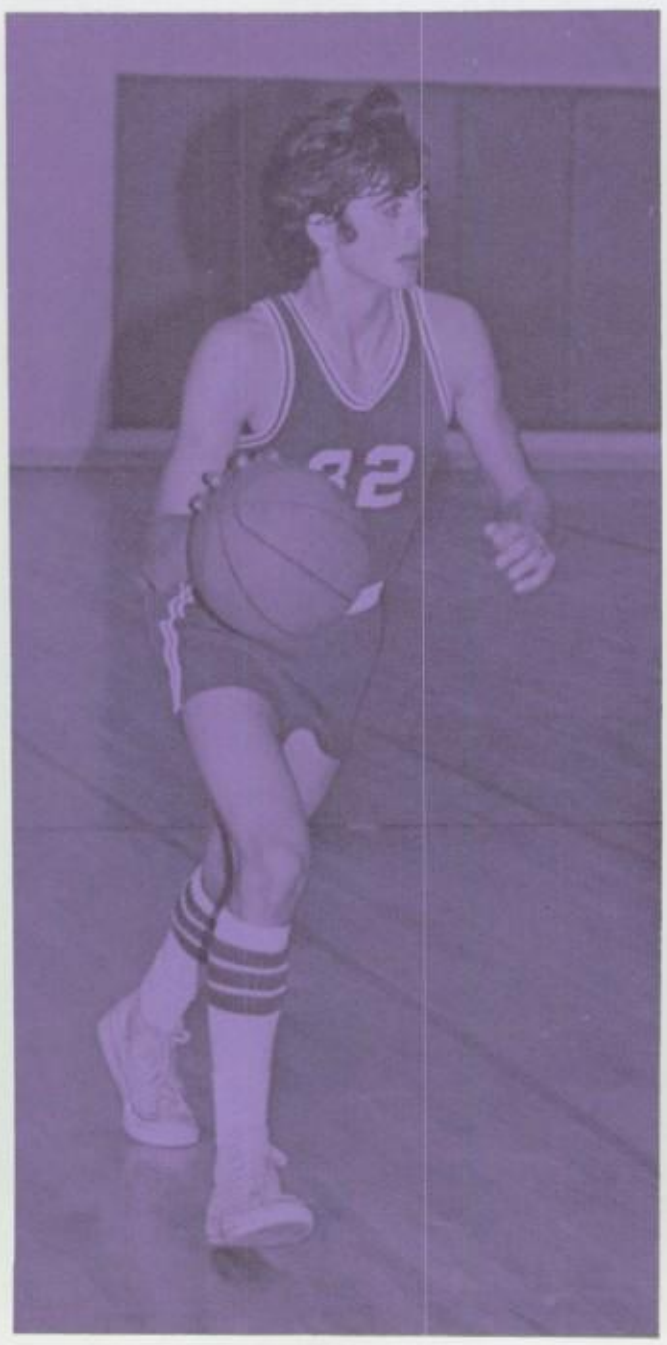

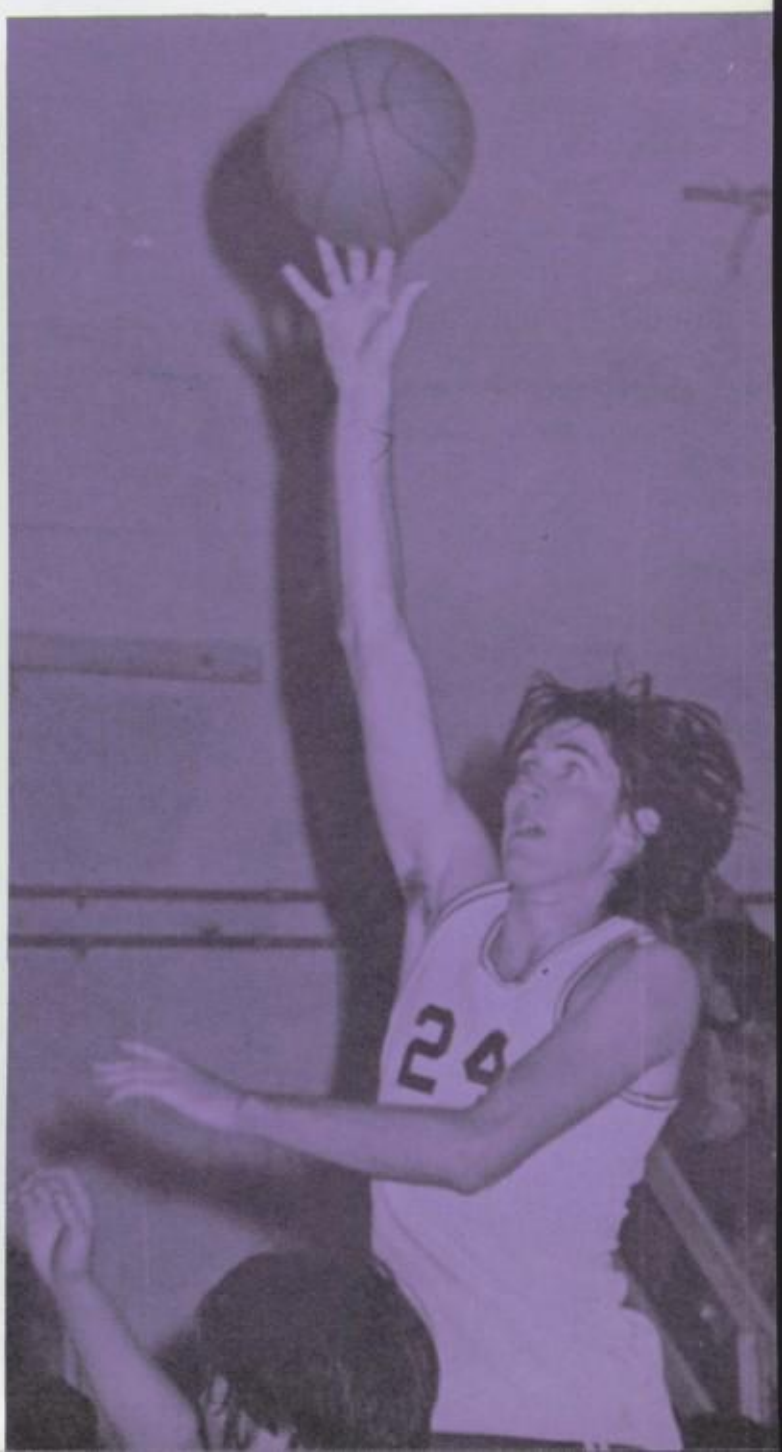

BEE AND CEE BASKETBALL

TOP ROW: Edwin Bongolan, Ken Gilmore, Jose Rodriguez, Eric McHenry, Derrin Smith, Derrick Sims BOTTOM ROW: Kevin Martin, Perry Gomez, Kirk Daniels, Jose Cantu, Steve Juggert, Alex Carraway

TOP ROW: Albert Delagdillo, Steve de Leon, Reggie Meadows, Wilbert Jones, Juan Encisco, Keith Elsbernd BOTTOM ROW: Marty Parker, Jorge Swaby, Manuel Lopez, David Flores, Resur Bongolan, Leumas Williams

HERE WE GO EAGLES!

HERE'S OUR MIGHTY BEES AND CEES WINNING ANOTHER ONE FOR BELL HIGH!

BASEBALL

VARSITY

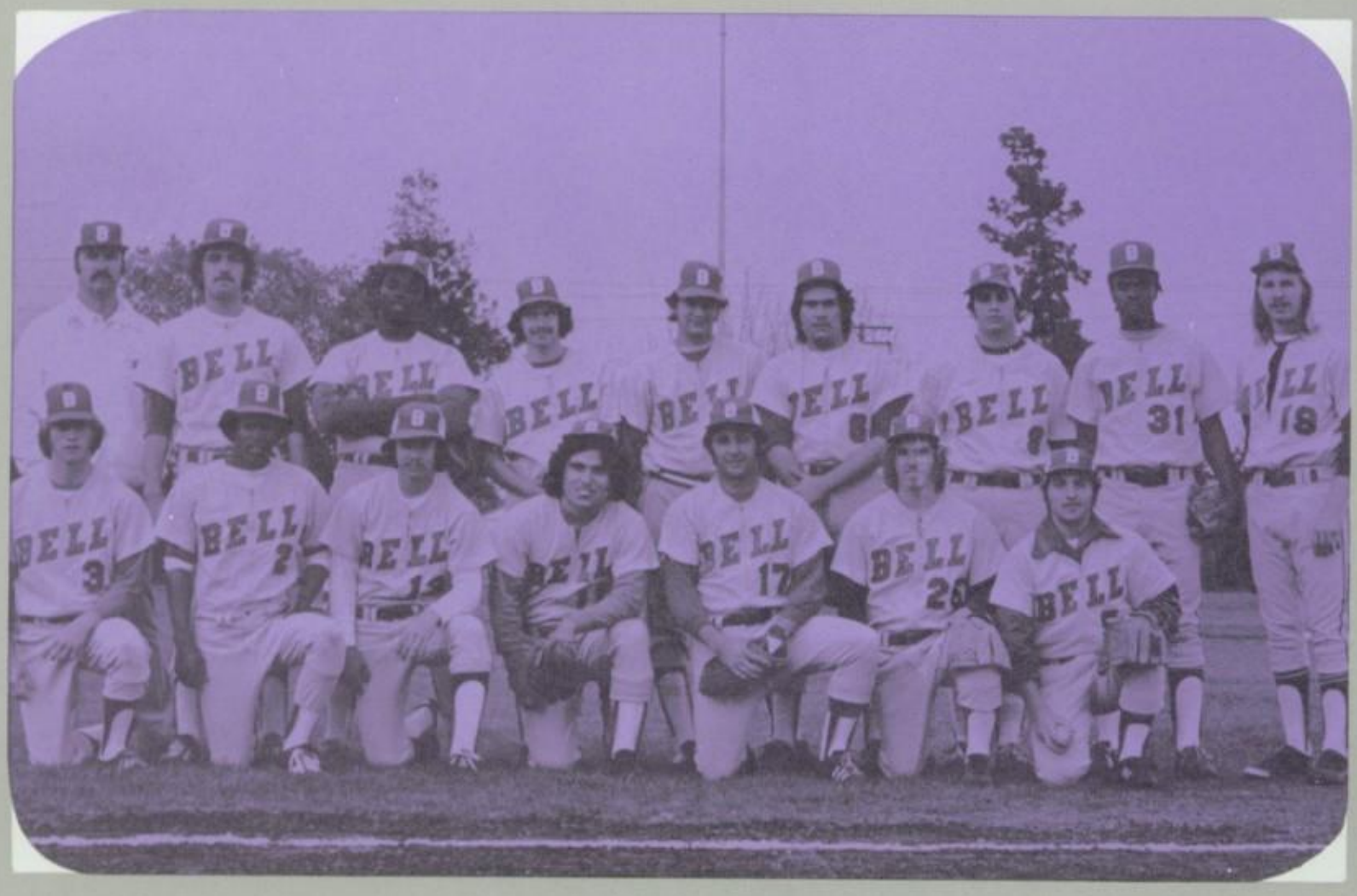

JUNIOR VARSITY

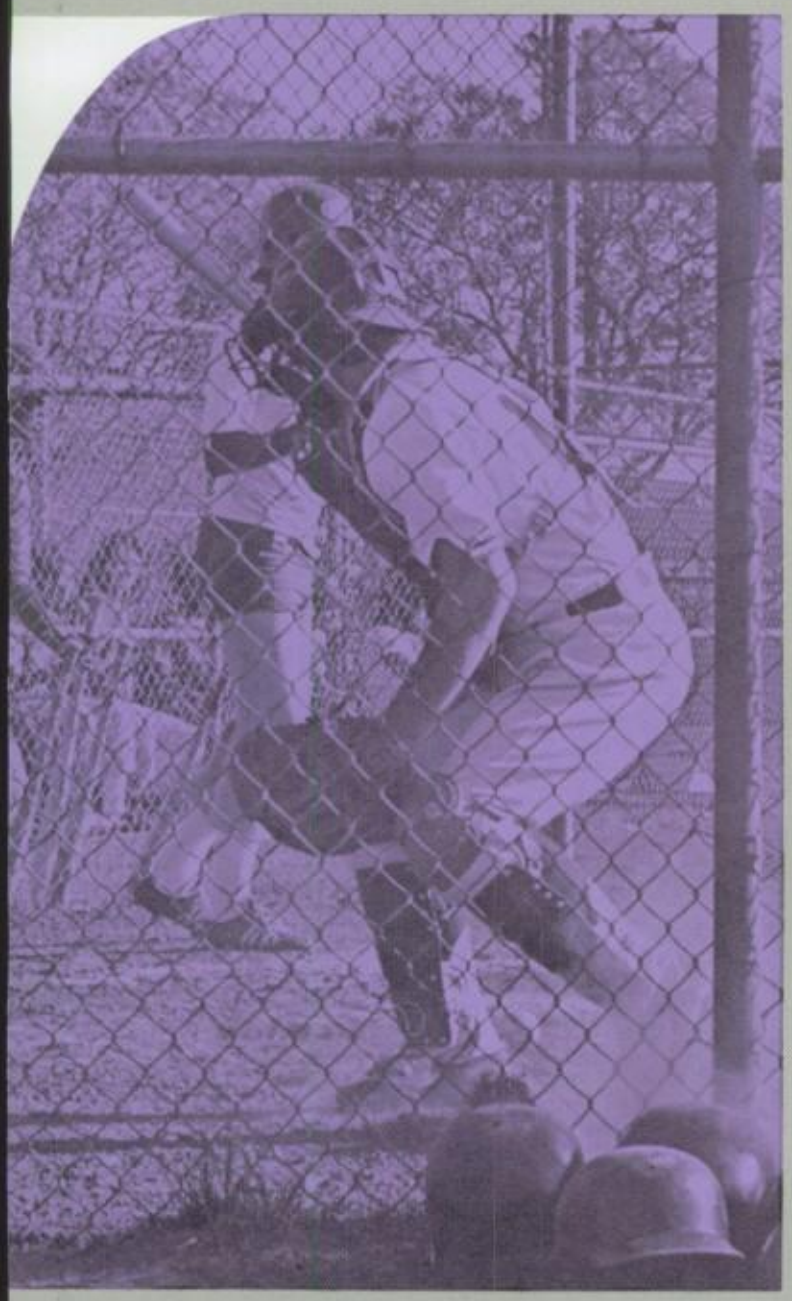

BELL
10
BELL
13

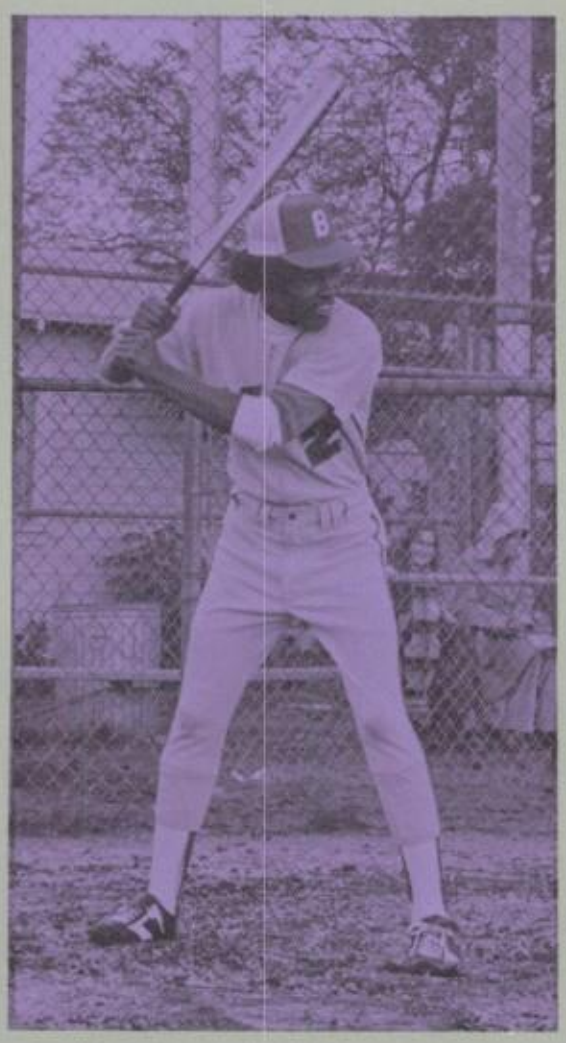

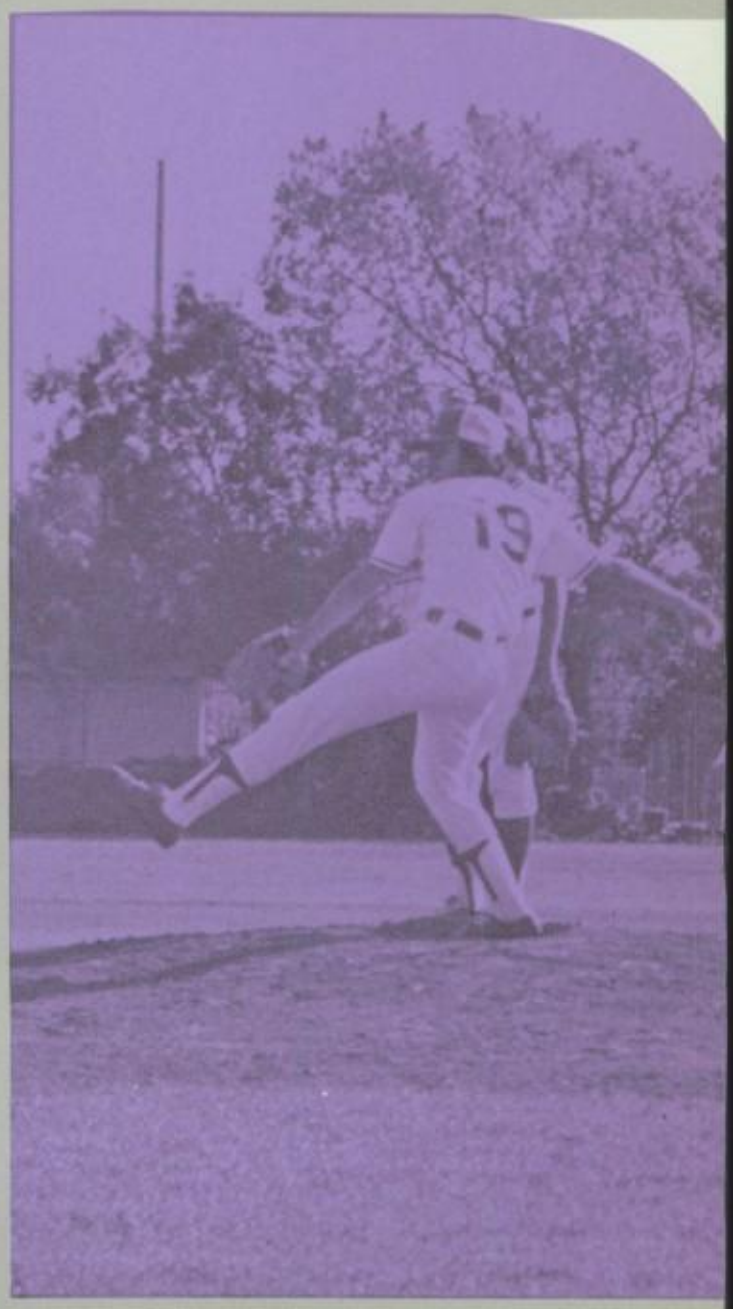
19

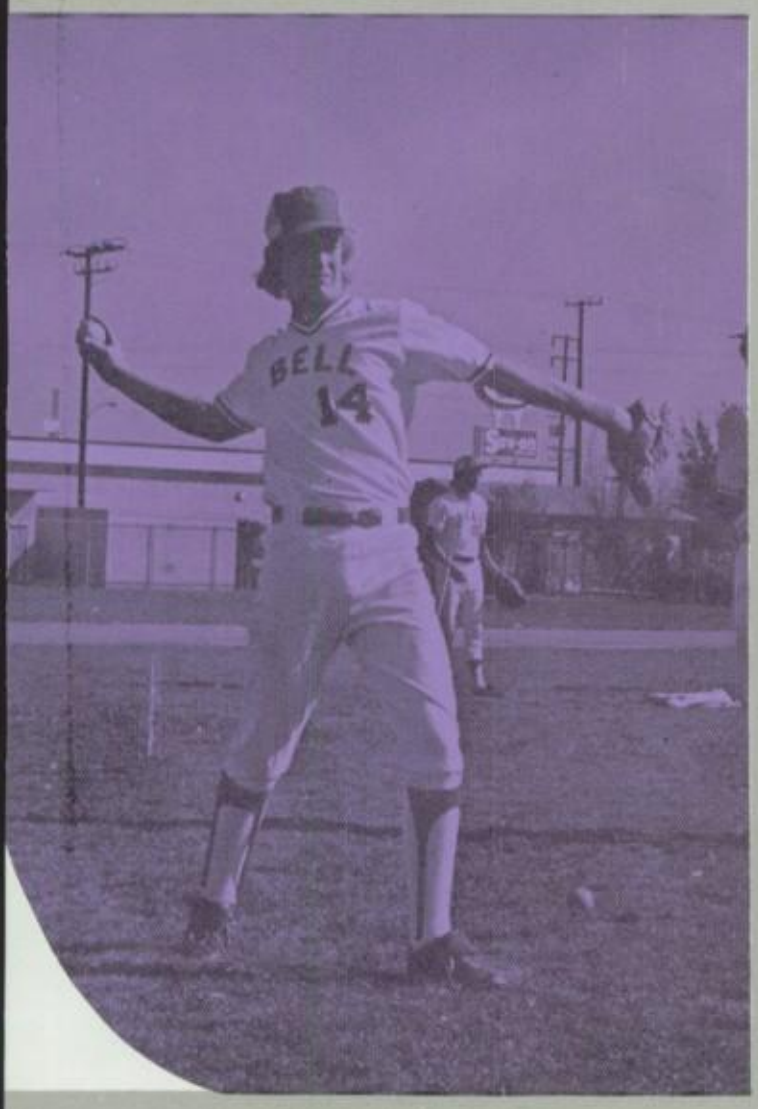
BELL
14

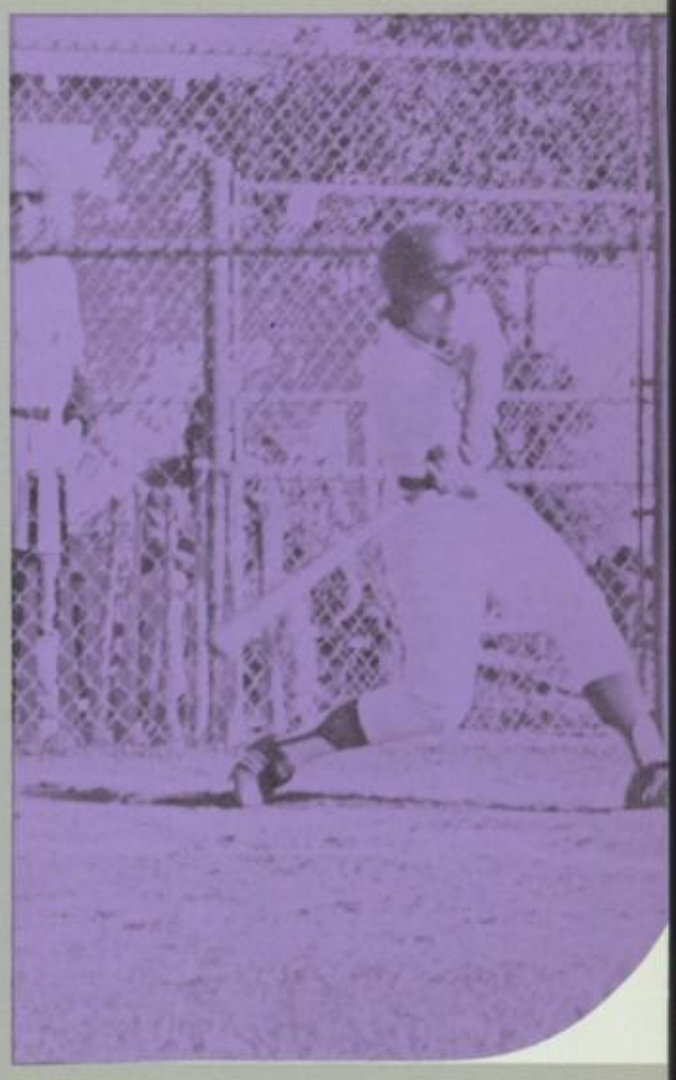

TENNIS

STANDING: Danny Pulone, Sergio Biancardi, Perry Gomez, Jim Webb, Hank Strang KNEELING: Chuck Joi, Edward Maldonado, Hollis Whitewater, David Clarkson

J.V. TEAM

Coach Mike King

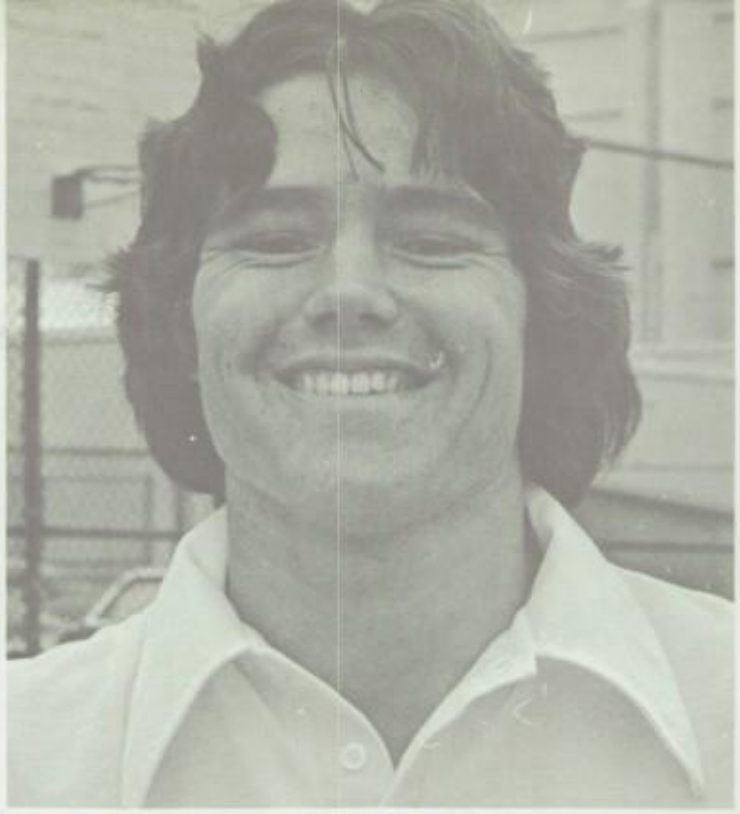

Varsity Captain Hank Strang

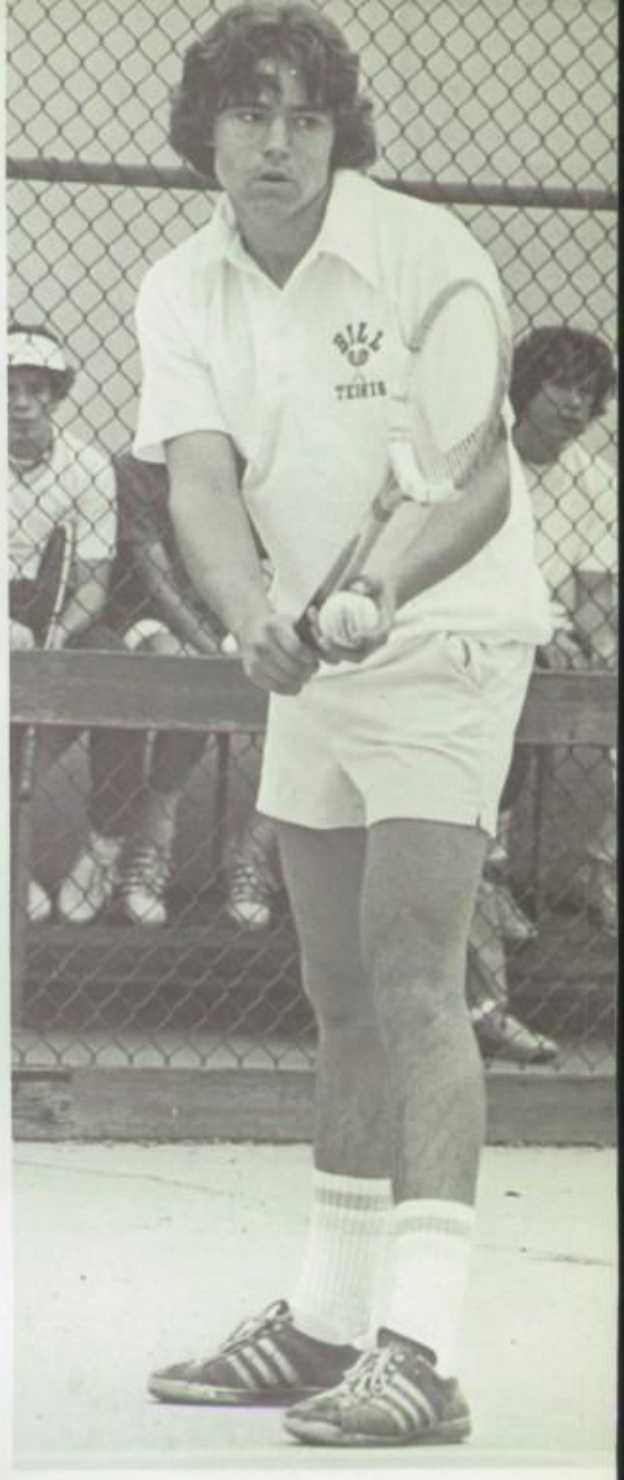

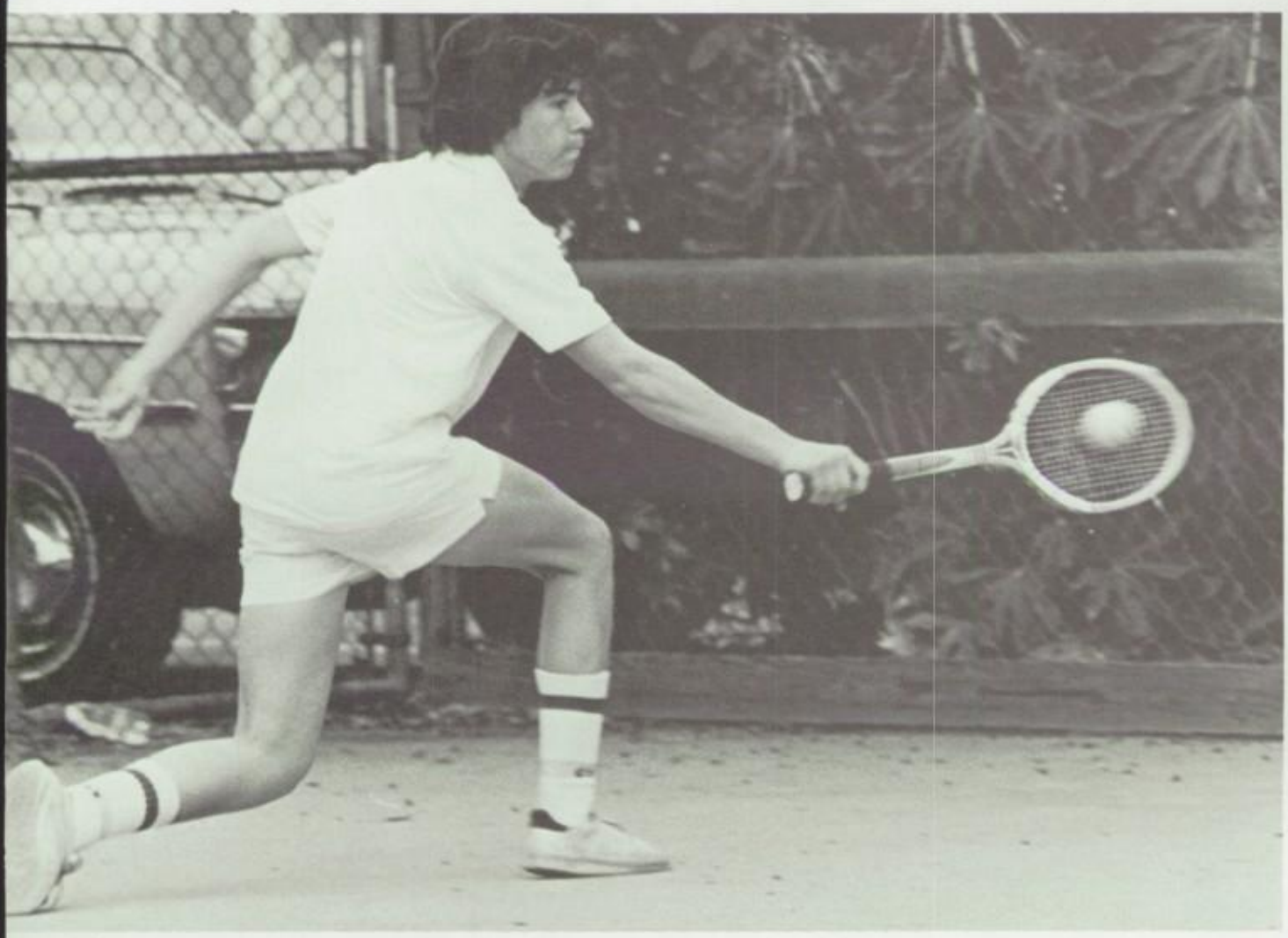

CROSS CO

VARSITY TEAM: Mr. Seals, R. Lopez, D. Ruiz, T. Wilson, H. Puga, K. Cannell, R. Cluck.

What a beginning! Kevin, Hector, and Robin taking off at League Finals.

10th grade team: R. Gutierrez, C. Campbell, E. Pendergraft, E. McHenry, R. Cirilo, R. Cook, A. Vivier.

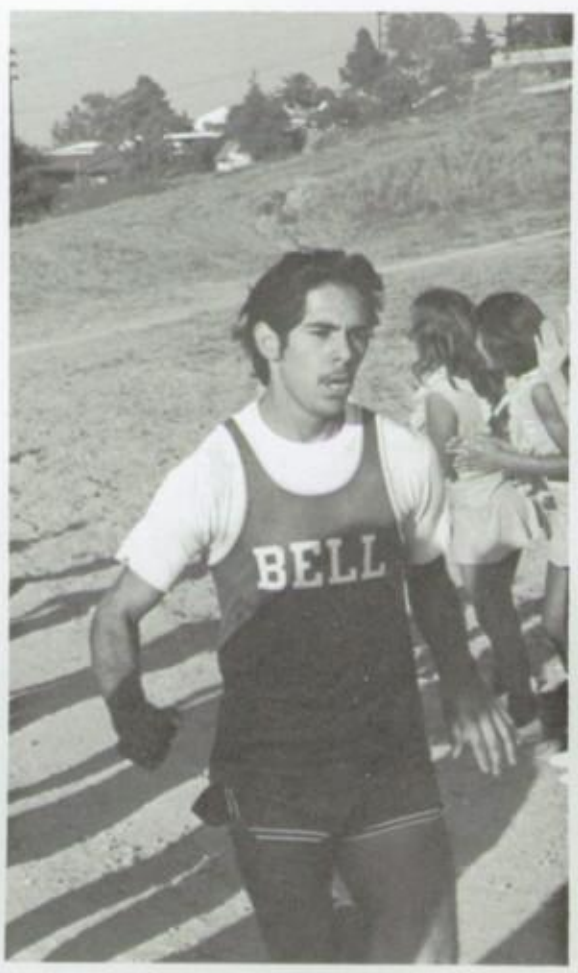

Danny finished with the Flags behind him all the way.

UNTRY

Danny starting at League Finals.

JUNIOR VARSITY TEAM: T. Madrigals, B. Atterberry, D. Scherer, C. Roberts.

Water girl?

Chris giving it all he's got.

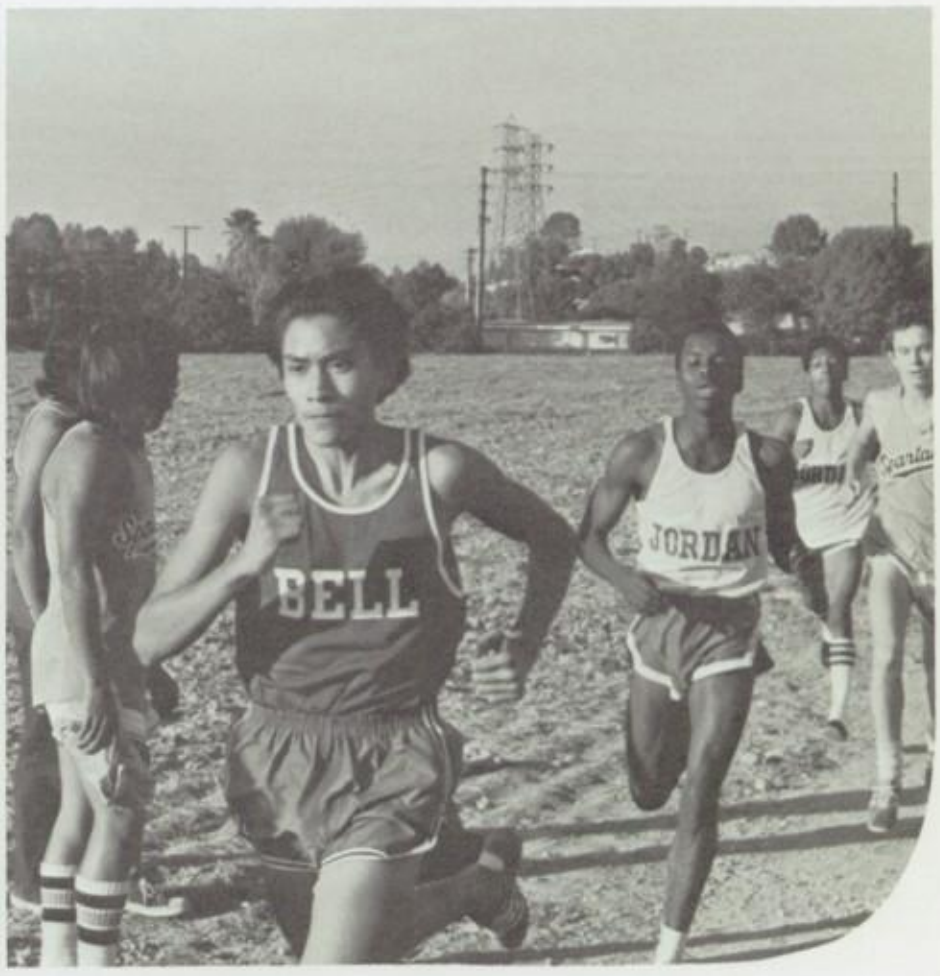

Fly, Robin Fly!

VARSITY TEAM

Coach Seals

TRACK '76

BEE TEAM

Coach Nitta

CEE TEAM

BELL

BELL

BELL

BELL

BELL

BELL

BELL

BELL
86

BELL

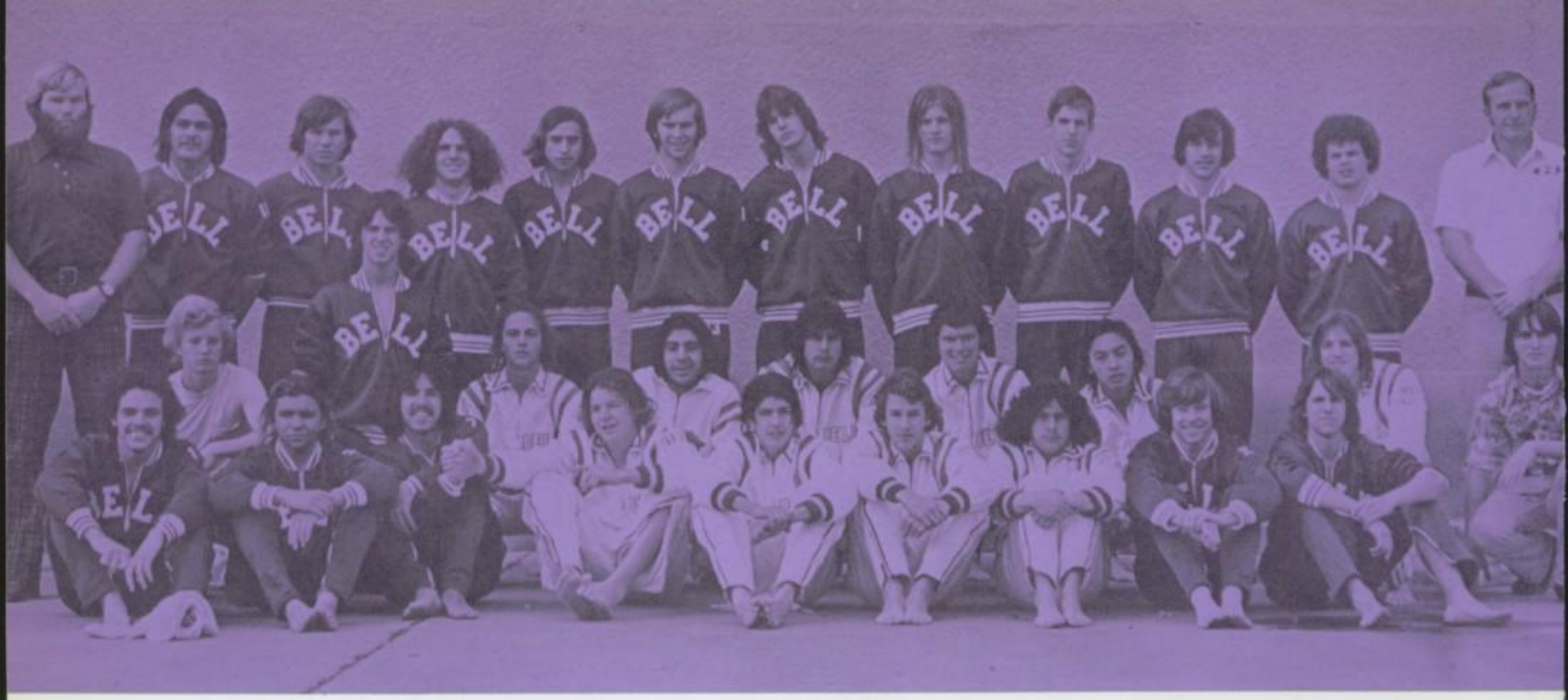

1ST ROW: John Razo, Daryll Paquette, Danny Velarde, Bill Kelly, Jose Torres, Joel Parker, Jim Patanella, Bill Atteberry, David Scherer 2ND ROW: Tom Matesowicz-manager, Tom Clelland, Robert Foerester, Tony Campos, Mark Zippy, Patrick Wilds, Hai Lee, Ron Cherryholmes 3RD ROW: Coach Doug Swaim, James Gapelu, Jim Coles, Evan Williams, Joe Rayes, Chris Roberts, Scott McKeon, Vince Gilbert, Dan Parker, Fausto Rodriguez, Chris Peterson, Coach Mike Mayfield

BEE AND CEE TEAMS

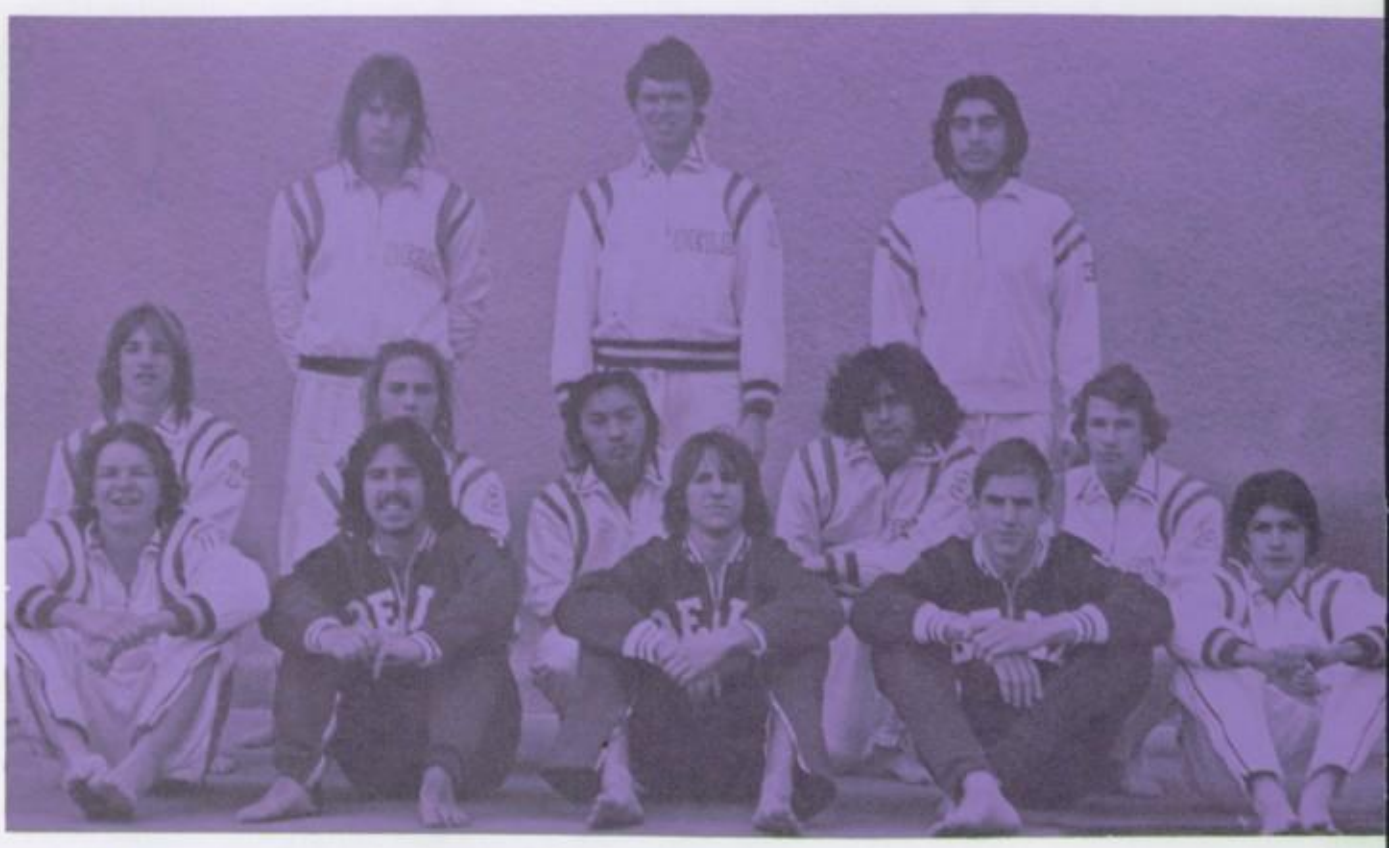

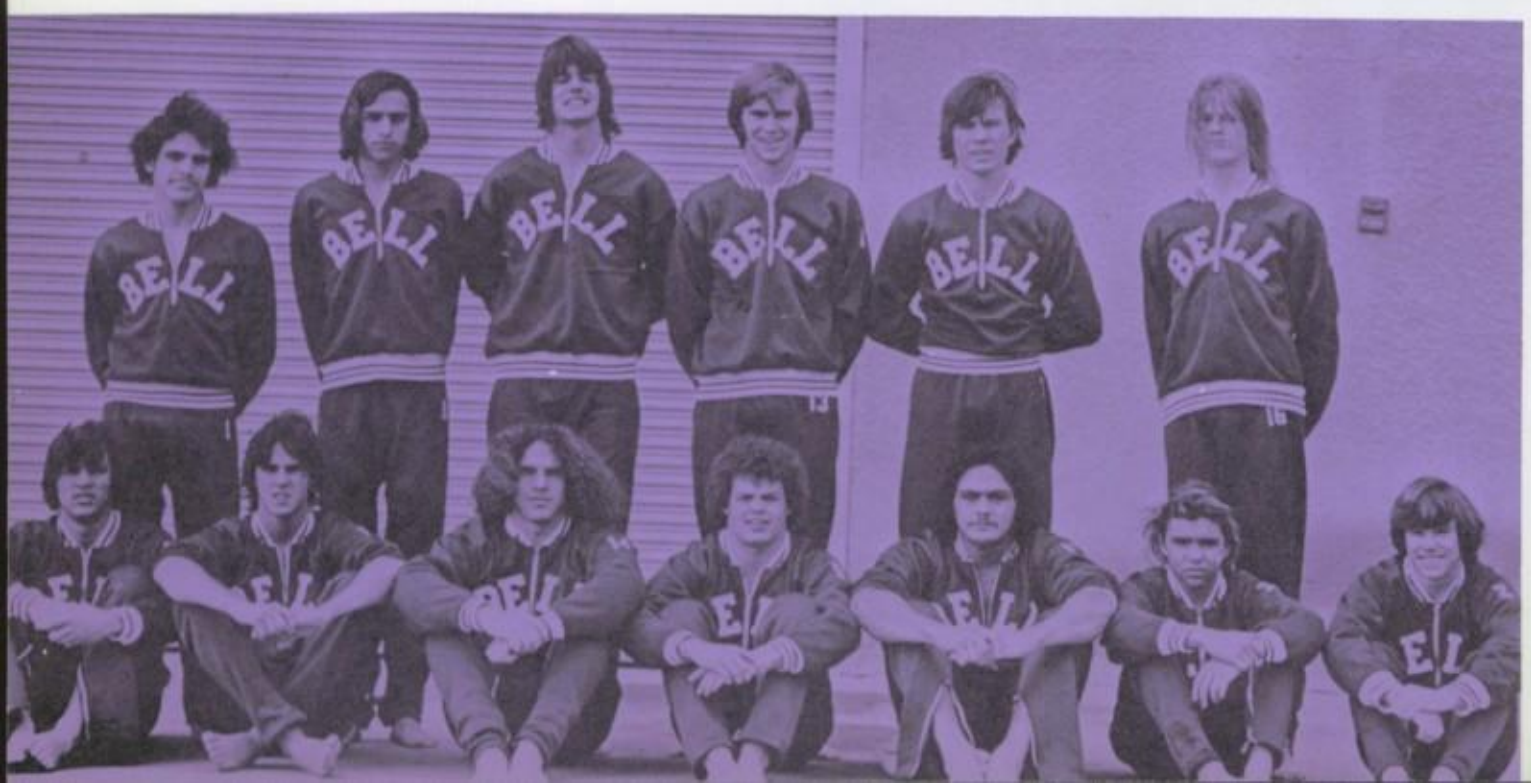

VARSITY TEAM

SWIM TEAM

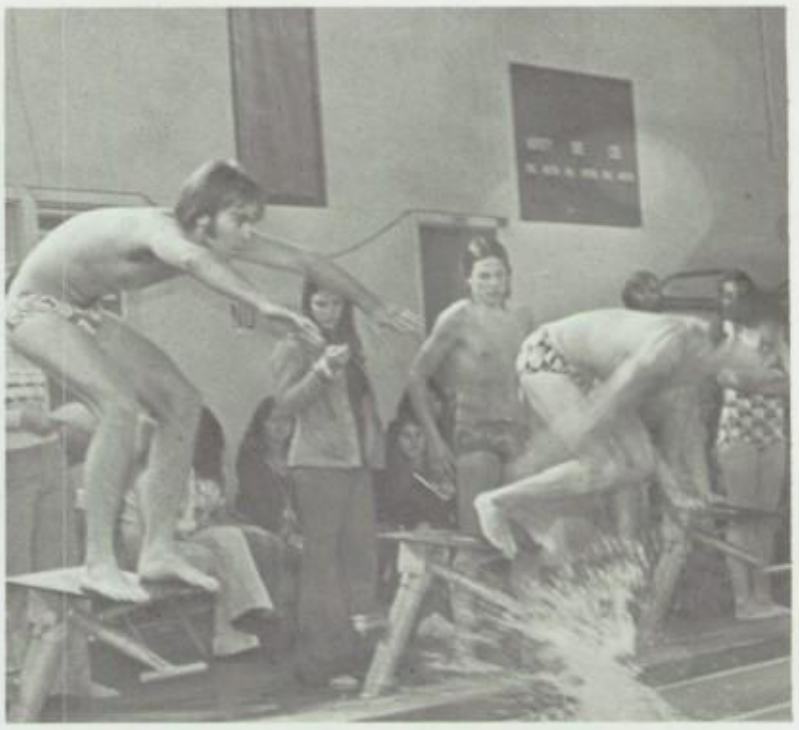

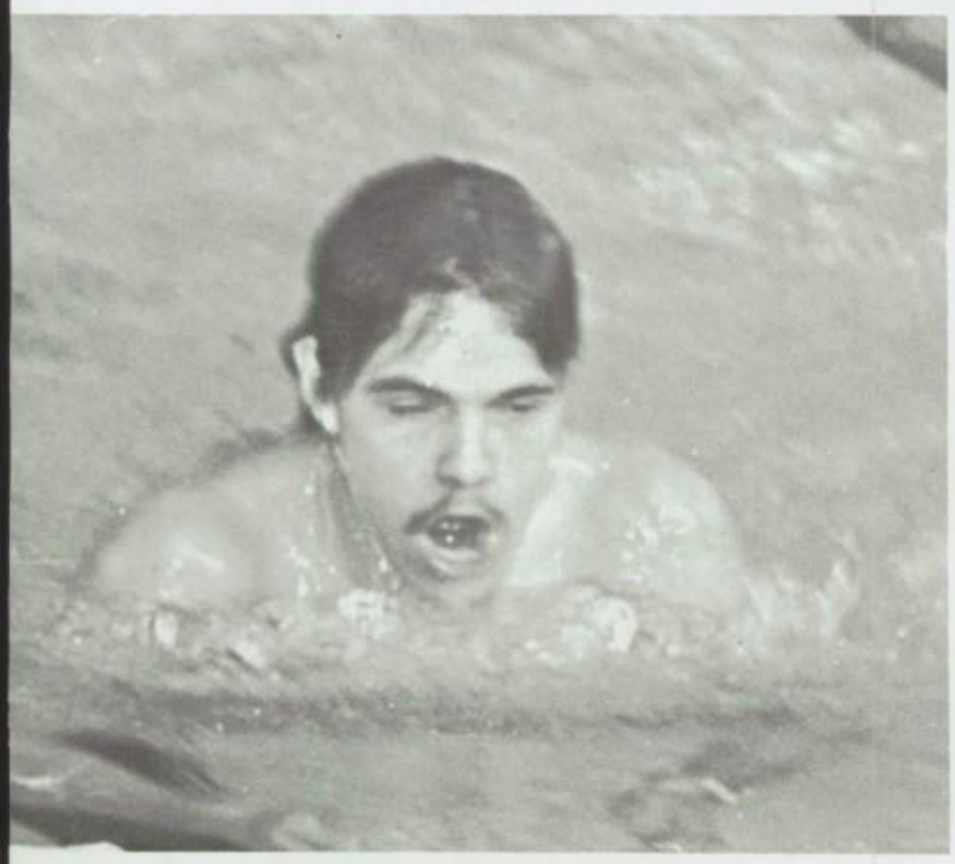

GYMNASTICS

Standing: Paul Samaniego coach, Bobby Reed, Jerry, Carlos Vela, David Bazua, Manuel Soto, Coach Jon Hyde. Kneeling: Bob Callison, David Hesbon, Jamie Lamea, Marbel Para.

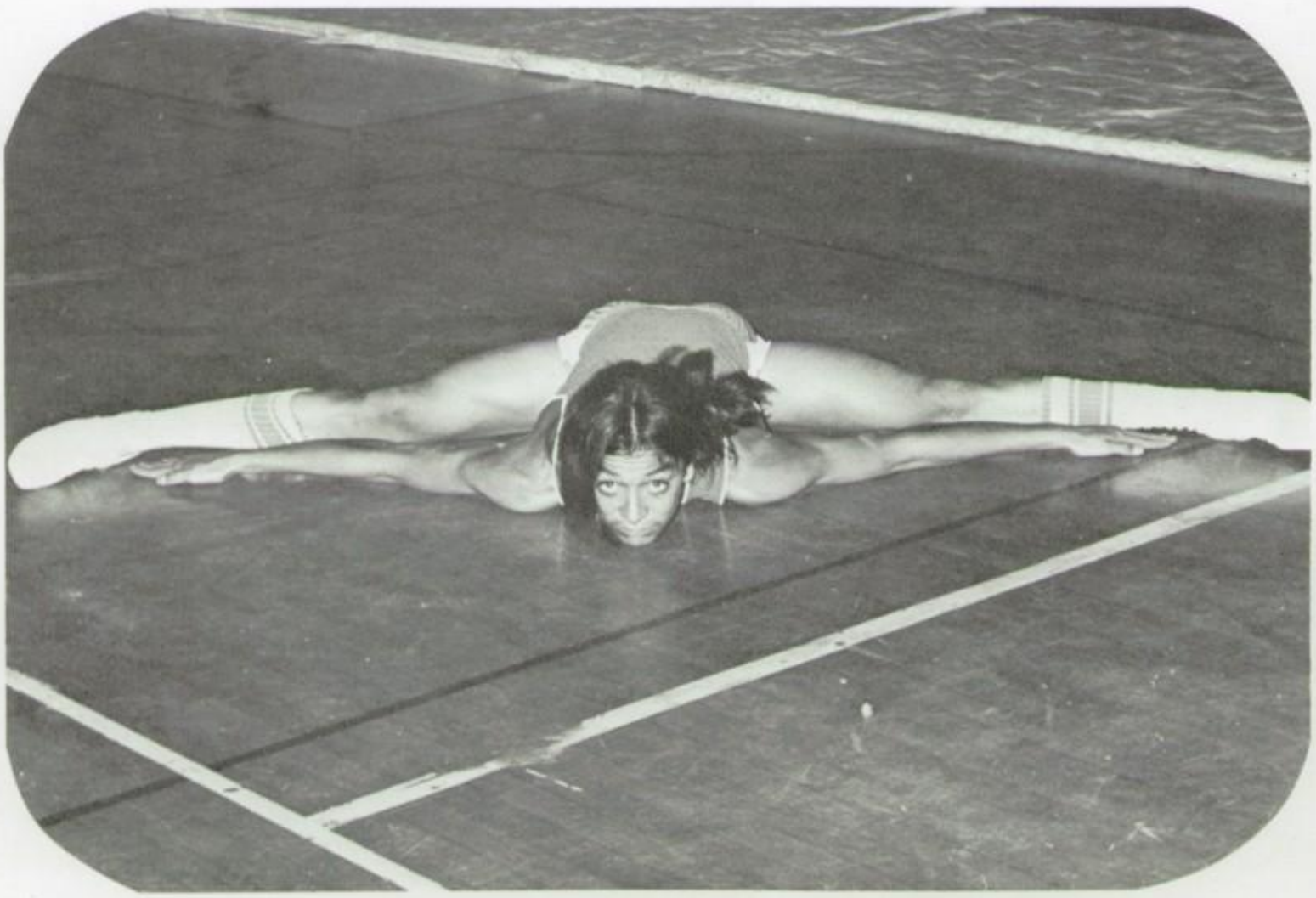

EXIT

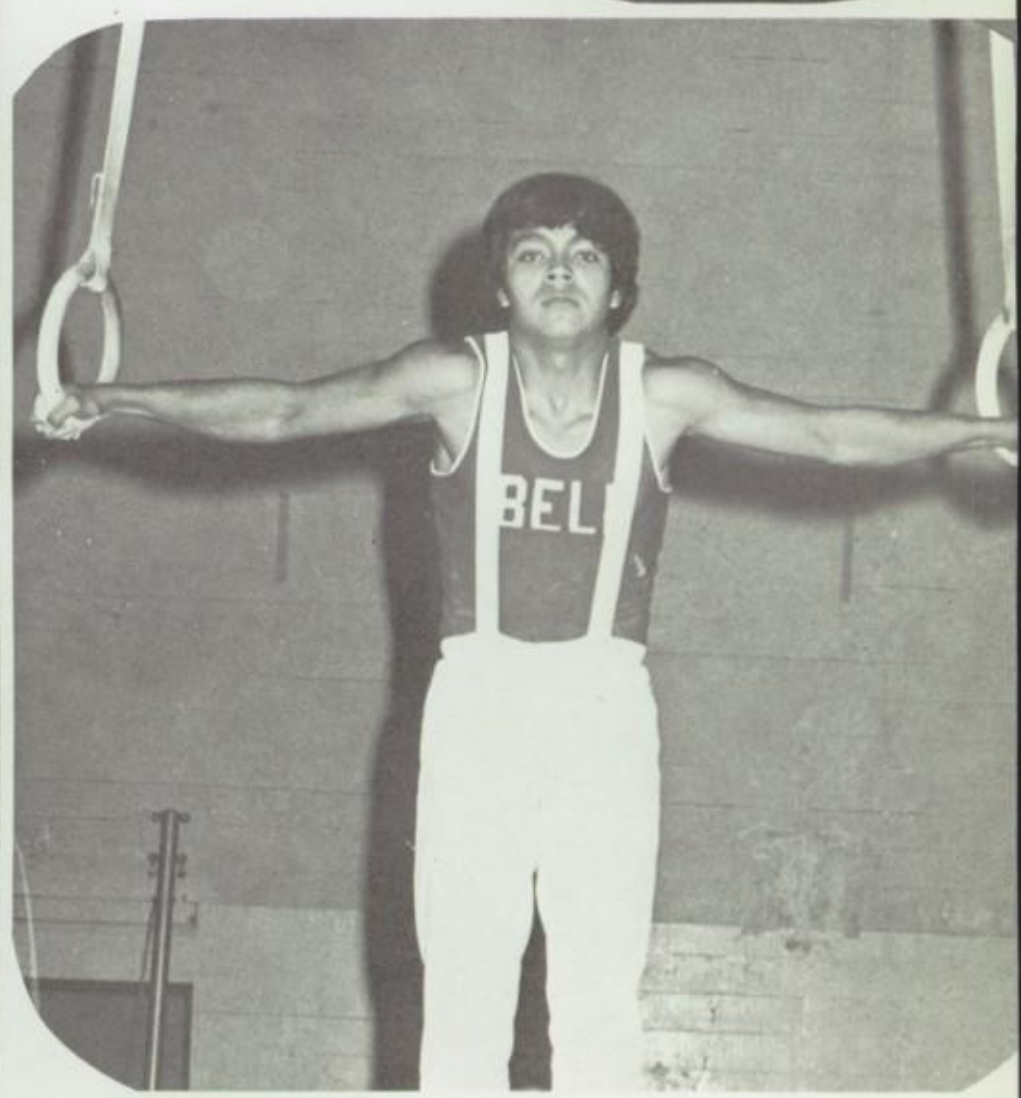
BEL

THE SOCCER TEAM

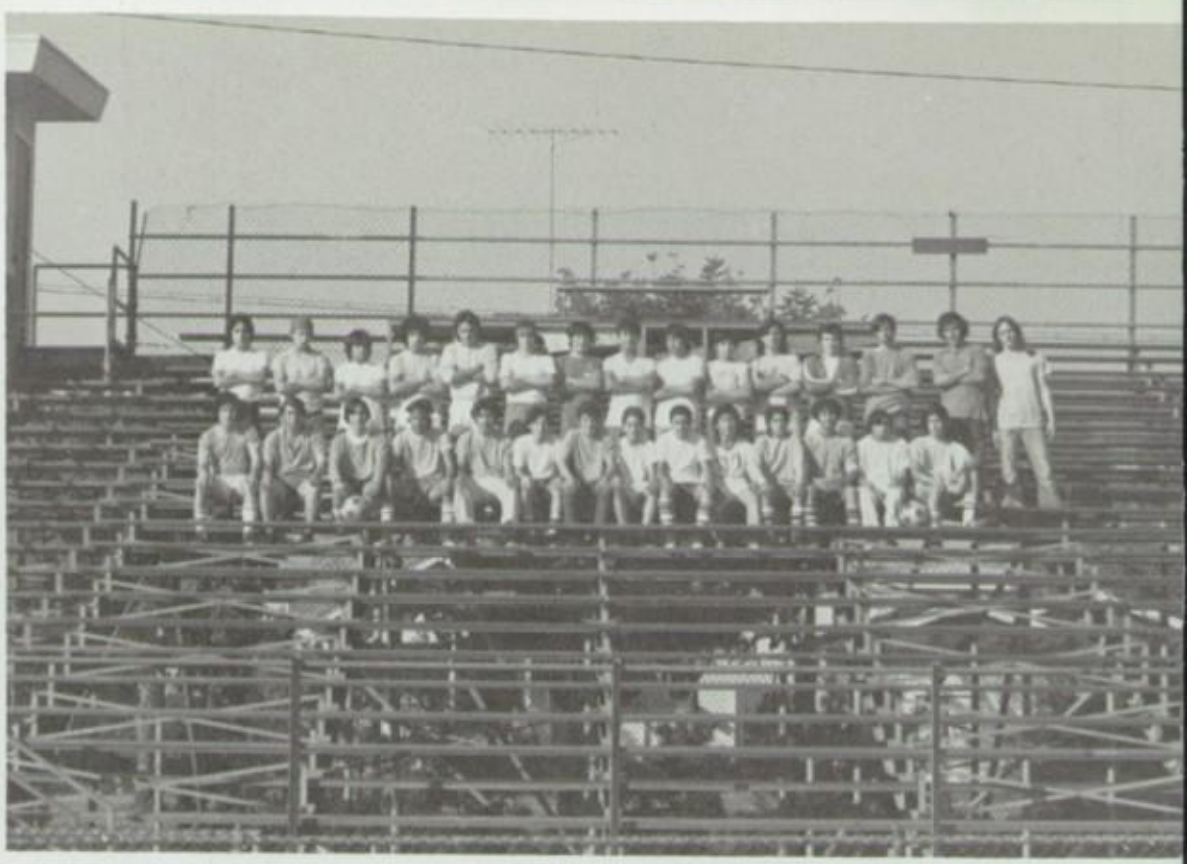

LITTLE EAGLES

MORNING CLASS

AFTERNOON CLASS

PEP CLUB

Pep Heads: Gerri DeRosa and Karen King

GIRLS

Hard workers all season; Bob Reid, John Razo, Ron Tarin, Fausto Rodriquez, Cheryl Kerr, and Vince Gilbert.

'C' medley relay team: 6th in city finals. Liz Martinez, Lynn Ramsey, Rosi Rye, Julie Roberts.

Mgr. Sharon Bryant, Julie Roberts, Renee Burghart, Cheri Squires, Rosalie Rye, Liz Martinez, Mgr., Marlene Wong. Meena Kaji, Lisa Clelland, Jennie Santucci, Lynn Ramsey, Teresa Kuehl. ('B') team: Tiami White, Debbie Qualey, Coach Case, Judy Eaves, Lori Evenson, Debbie Fey, (and not pictured is Brenda Fort).

SWIM

ON YOUR MARKS

Mgr. Sharon Bryant, Coach Case, Mgr. Marlene Wong.

'B' medley relay team; 3rd place in city finals. Lori Evenson, Judy Eaves, Deb Fey, (not pictured Brenda Fort).

Debbie Qualey: "voted most improved swimmer 'B's."

Lori Evenson: "selected most coachable 'B' by Coach Case."

Tiami White: "voted most inspirational team member."

Judy Eaves: "voted most valuable swimmer 'B's."

TEAM

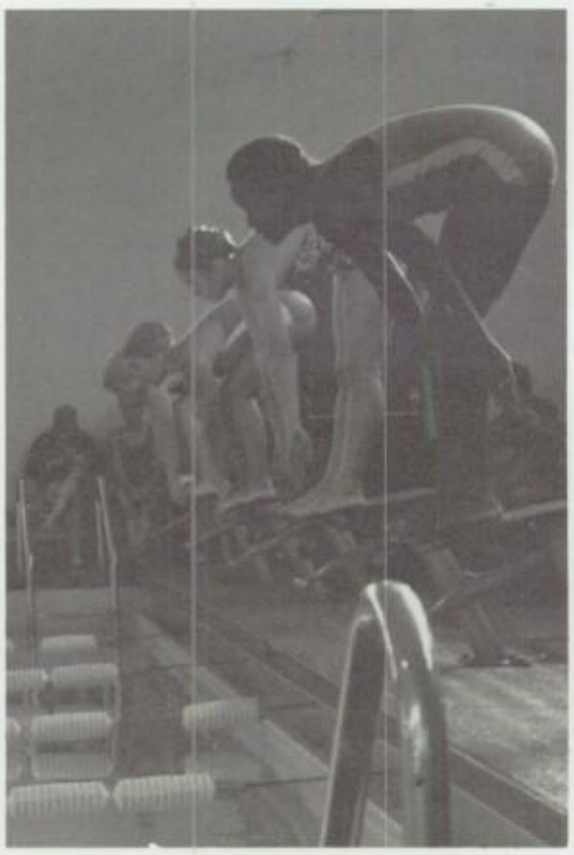

Julie Roberts at league finals.

LEAGUE

CHAMPS

Debbie Fey: "selected as the wierdest team member by Coach Case."

Individual winners at city-finals: Cheri Squires, Lisa Clelland, Judy Eaves.

'C' freestyle relay team: 4th place in city. C. Squires, L. Ramsey, R. Rye, L. Clelland.

VOLLEYBALL

VARSITY

TOP: Virginia Areuano, Kathy Gomez, Ruth Gonalez, Veronica Bustos BOTTOM: Julie Elenes, Debbie Hopkins, Mercedes Arellano, Deanne Sorola

JUNIOR VARSITY

TOP ROW: B. McCaan, R. Sandeville, R. Rohaley, V. Daniels, S. Bryant, D. Hathaway BOTTOM: R. Nicassio, E. Rodriquez, S. Castro, J. Toilolo, P. Bueno

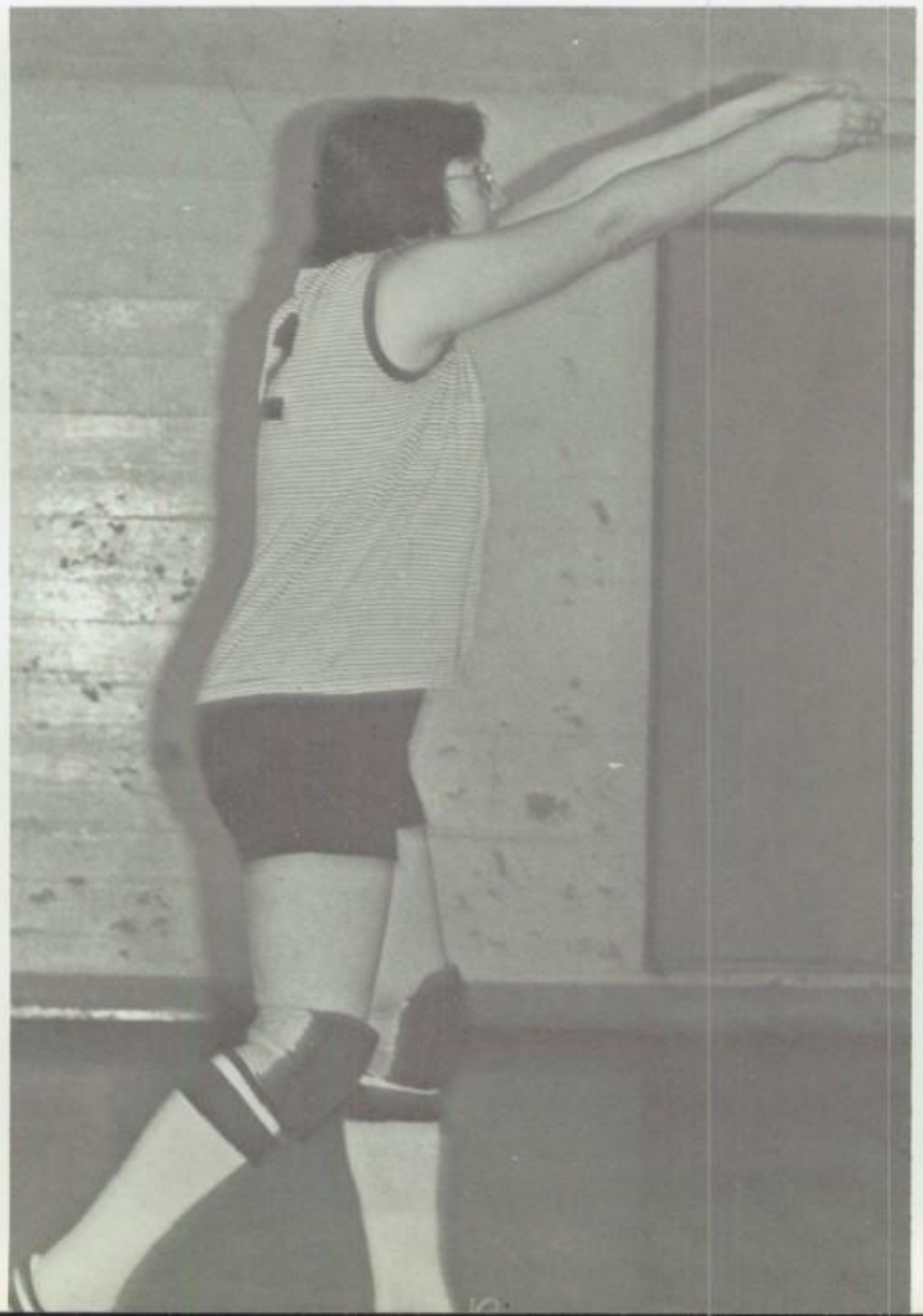

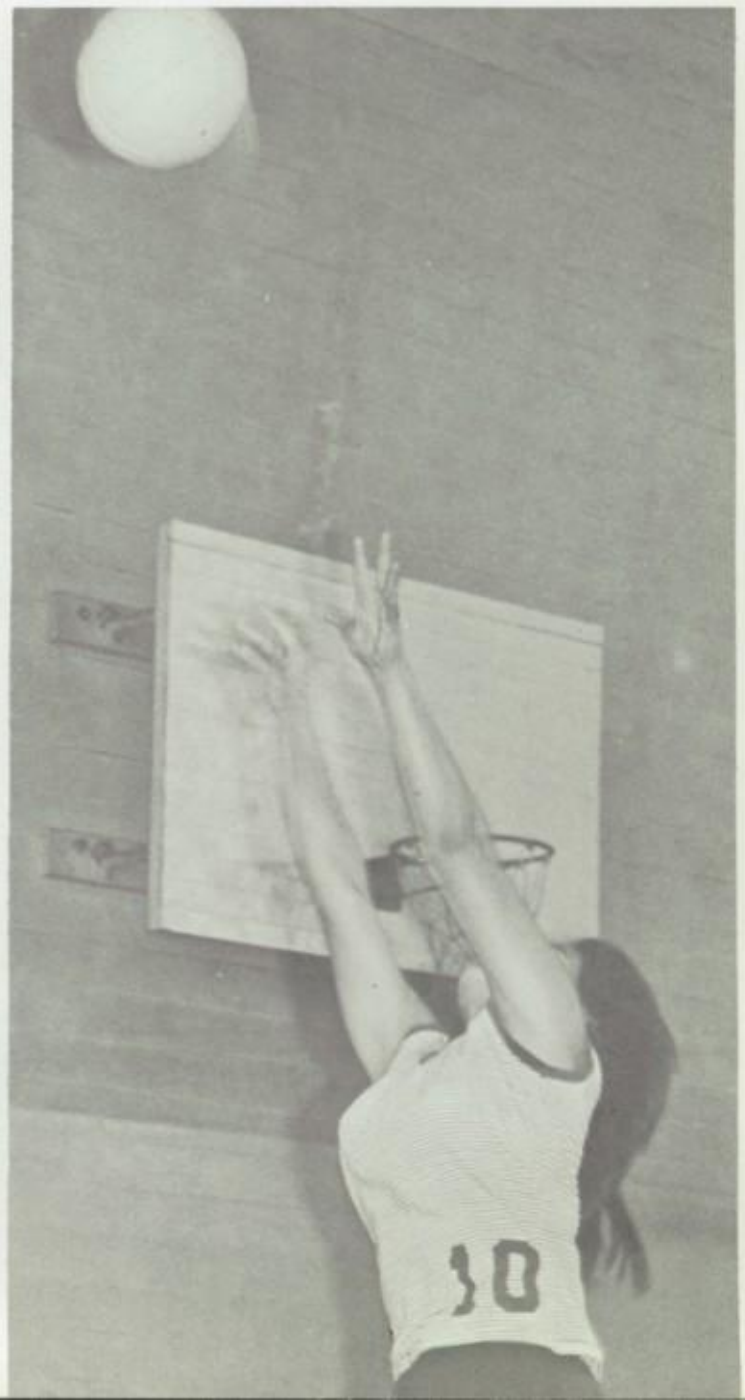

SOFTBALL

VARSITY

TOP ROW: S. Messick, T. Holman, P. Laufenburger, D. Thompson, D. Perez BOTTOM ROW: D. Osborne, A. Anaya, D. Sorola, P. Murray, D. Qualey, C. Martinez, V. Bustos, Ms. Huff (Coach)

JR. VARSITY

TOP ROW: T. Knehl, I. Bueno, L. Vasapoli, J. Saucier, D. Moroquin, S. Meier BOTTOM ROW: B. Walsh (manager), R. Sandville, F. Pettaway, K. Reader, J. Burnett, C. Saulsberry, D. Kenley

GIRLS' TRACK

TENNIS

Dana LeNarz

Gail Clark

Vicky James

Suvada Frljuckic

Team: 1st Row-B. Zeulner, D. LeNarz, M. Mora, K. Gomez, S. Frljuckic. 2nd Row-D. Frljuckic, R. Jimenez, S. Meier, C. Regalado, G. Clark, G. DeRusse, C. Clogston, V. James, T. Ruiz. 3rd Row-J. Marcum, N. Arnold, L. Rhoades, S. Montell, L. Iriarte, M. Bokou, R. Vargas, L. Perez, R. Conroy, Coach-Jean Reed.

TEAM

Beth Zeulner

Silvia Meier

Kathy Gomez

Chris Clogston

Romelia Jimenez

Teri Ruiz

Drita Frljuckic

This year the Girl's Tennis Team took the City South League title with a season record of 9 wins and 1 loss. The managers of the team this year were Patti Werrlein and Brenda Walsh.

STORK FOOTBALL

SENIOR GIRLS VS. SENIOR GUYS

FINAL SCORE:

SR. GUYS 6 SR. GIRLS 0

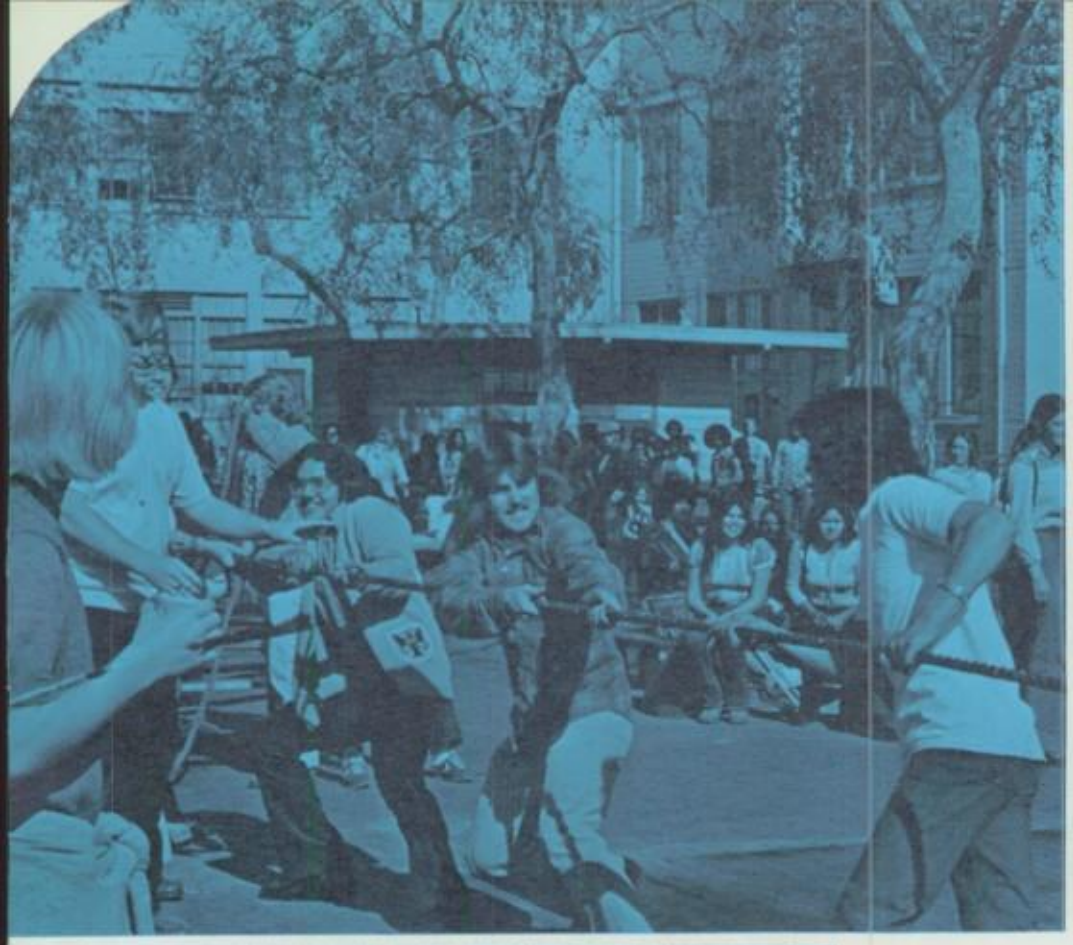

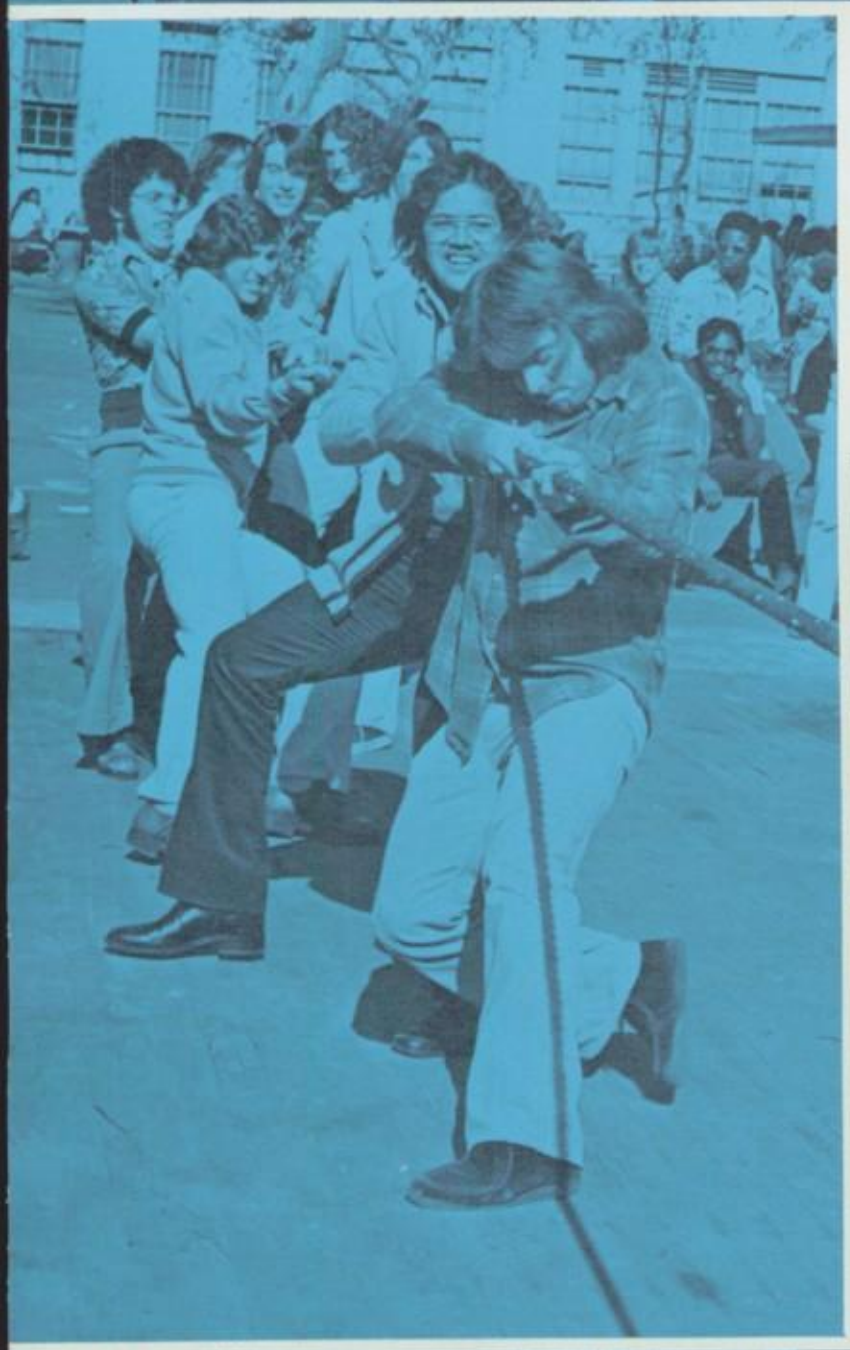

SENIOR TUG-OF-WAR

GIRLS' GYMNASTICS

TOP ROW: M. Samaniego, L. Evenson, K. Gomez, L. Ramsey, T. White, K. Hicks, J. Perea MIDDLE: Coach Mimi Case, T. Spaulding, S. Broom, G. Bass, G. McMillien, B. Skinner FRONT ROW: R. Jones, P. Quebedeaux, M. Martin, K. Famulare, M. Wong, J. Majarro

Marie Samaniego on the uneven parallels

Terry Spaulding in a free ex routine

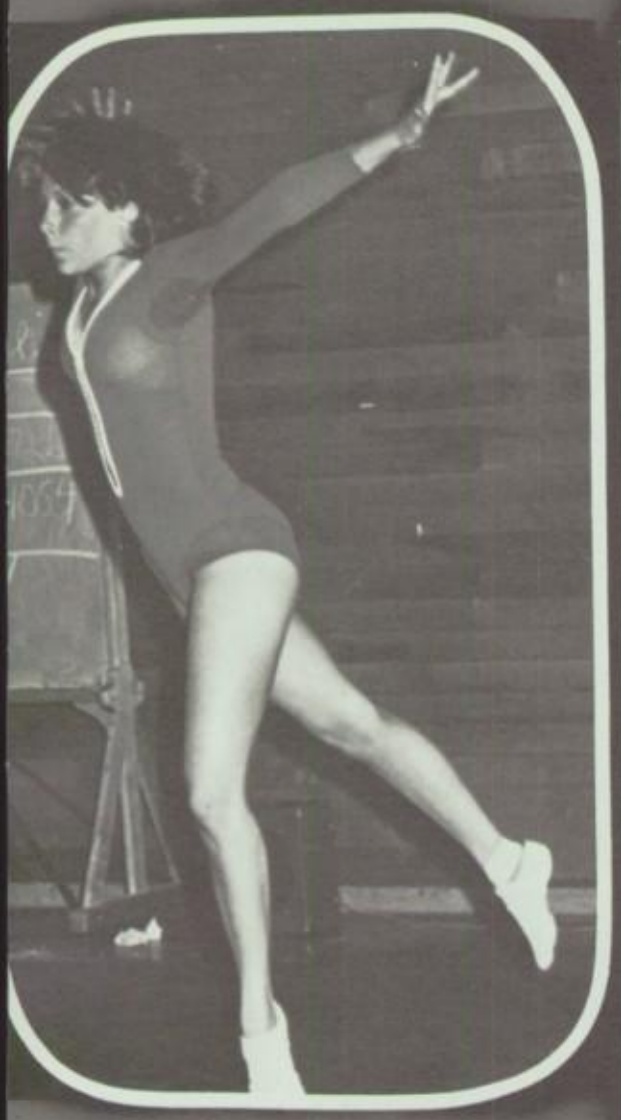

Lynn Ramsey in free-ex

Julie Perea on the balance beam

Lori Evenson performing on the uneven parallel bars

Lori Evenson executing the split on the balance beam

BADMINTON

1ST ROW: Brenda Walsh (Manager), Gina Murillo, Maria Iriarte, Jan Burnett, Clara Martinez, Susan Mendrin, Ms. Huff (Coach) 2ND ROW: Martha Murillo, Dawn Jobin, Debbie Qualey, Beth Maroquin, Dayna Maroquin TOP ROW: Marcia Murillo, Silvia Meier

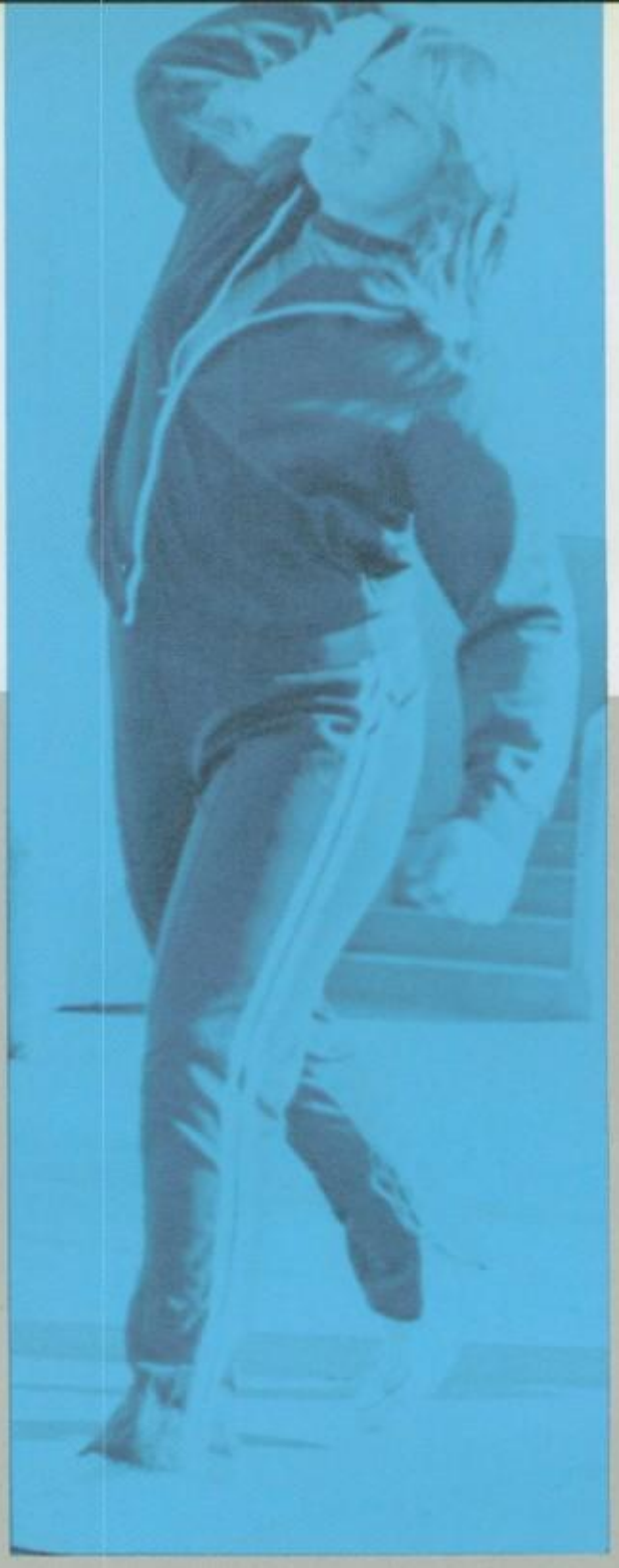

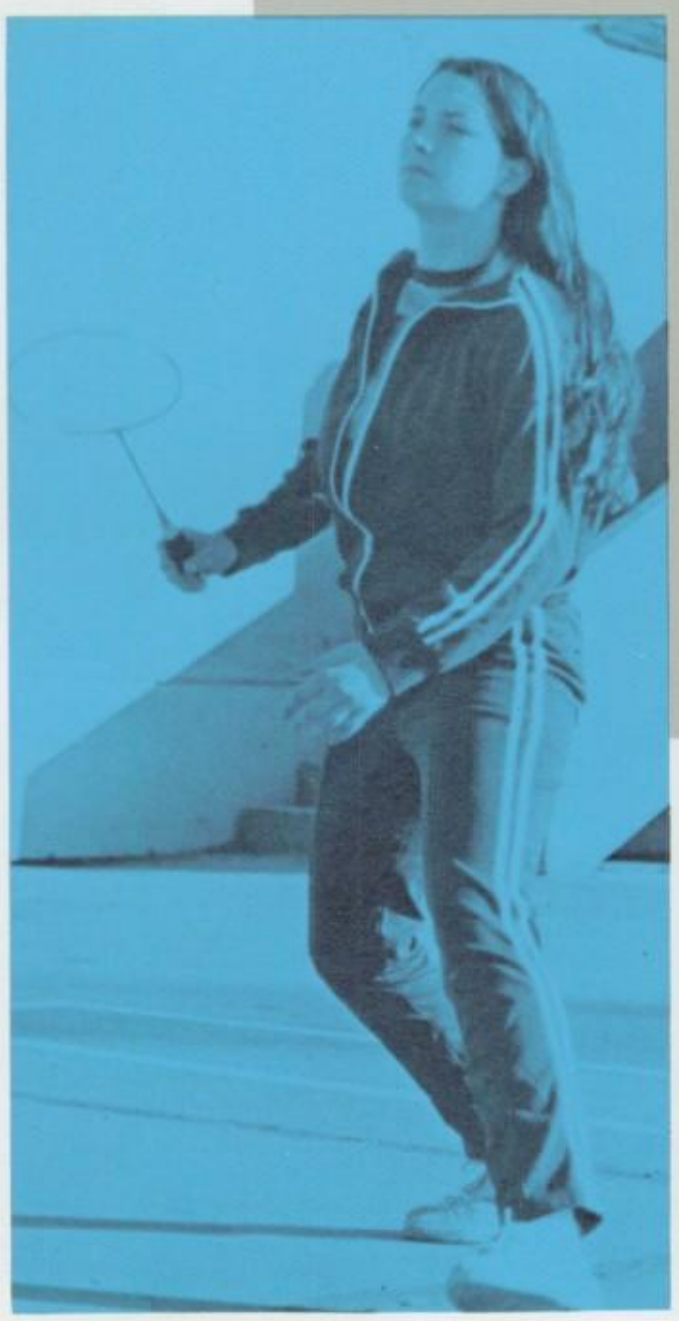

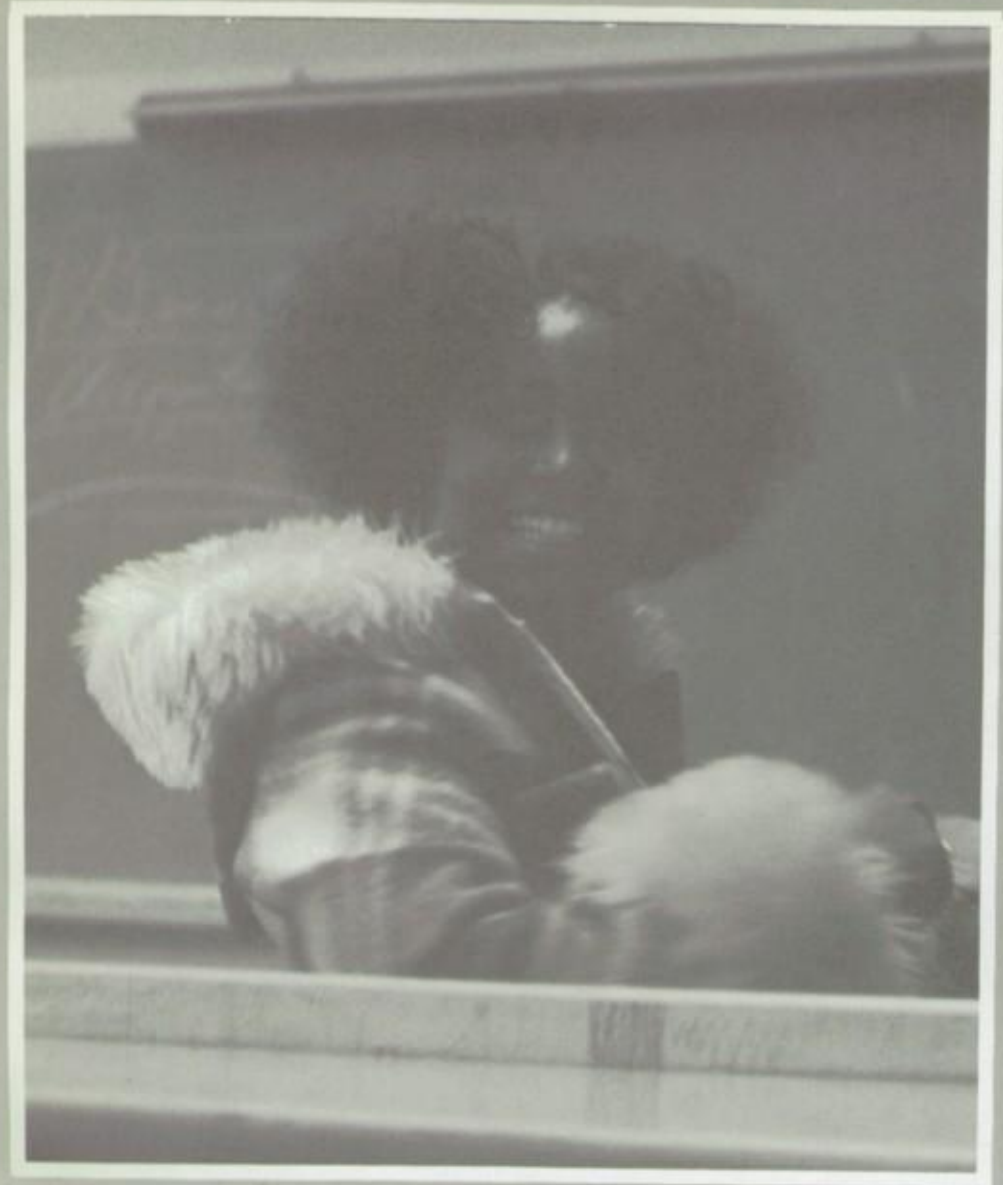

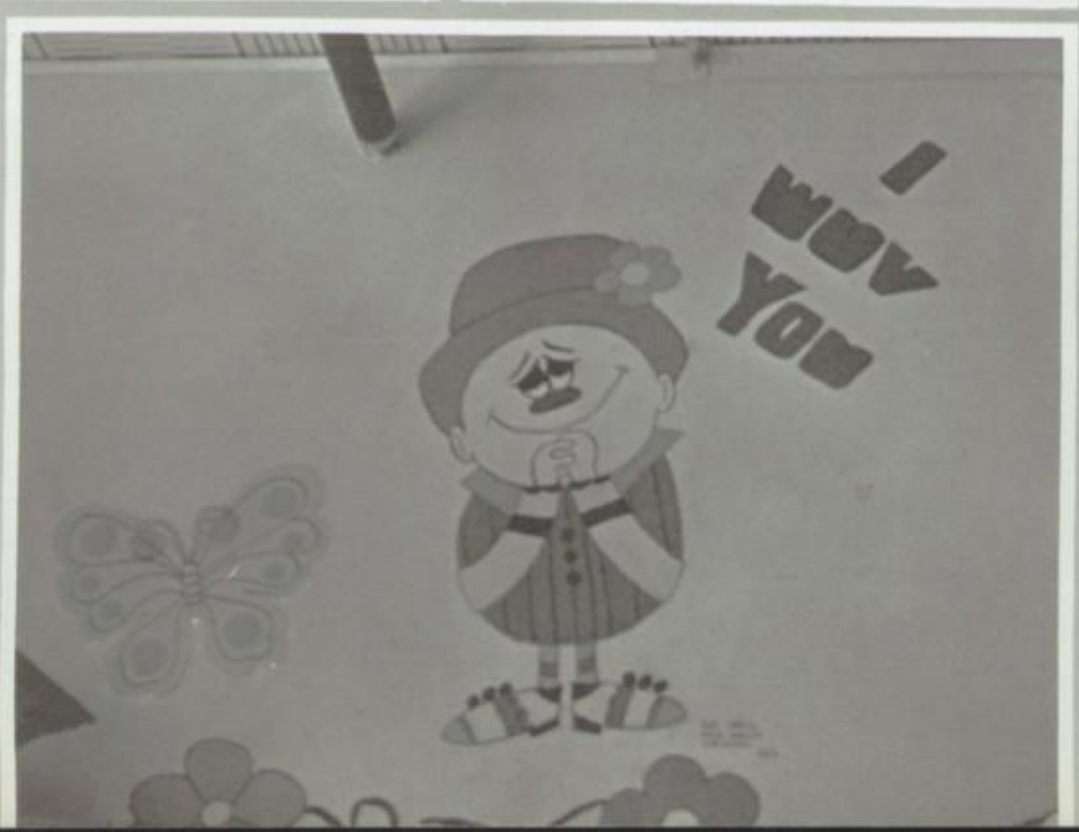
I
WUV
YOU

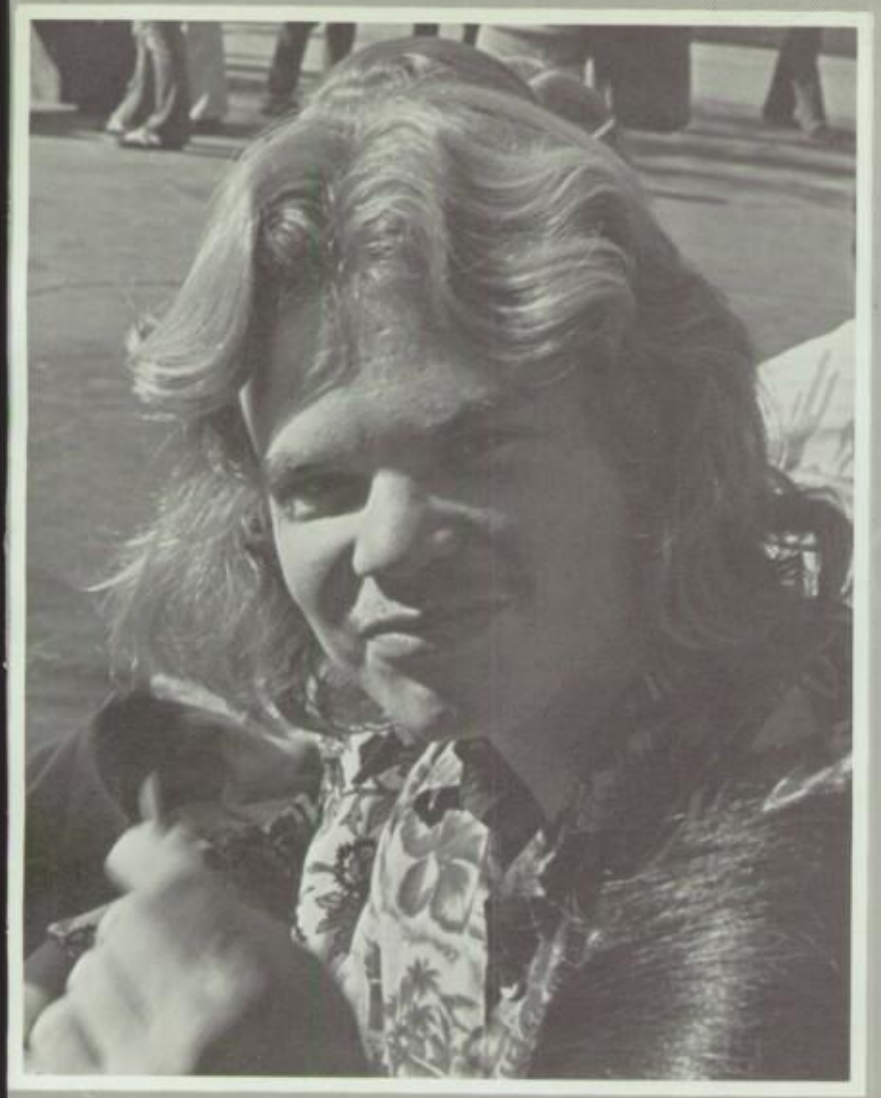

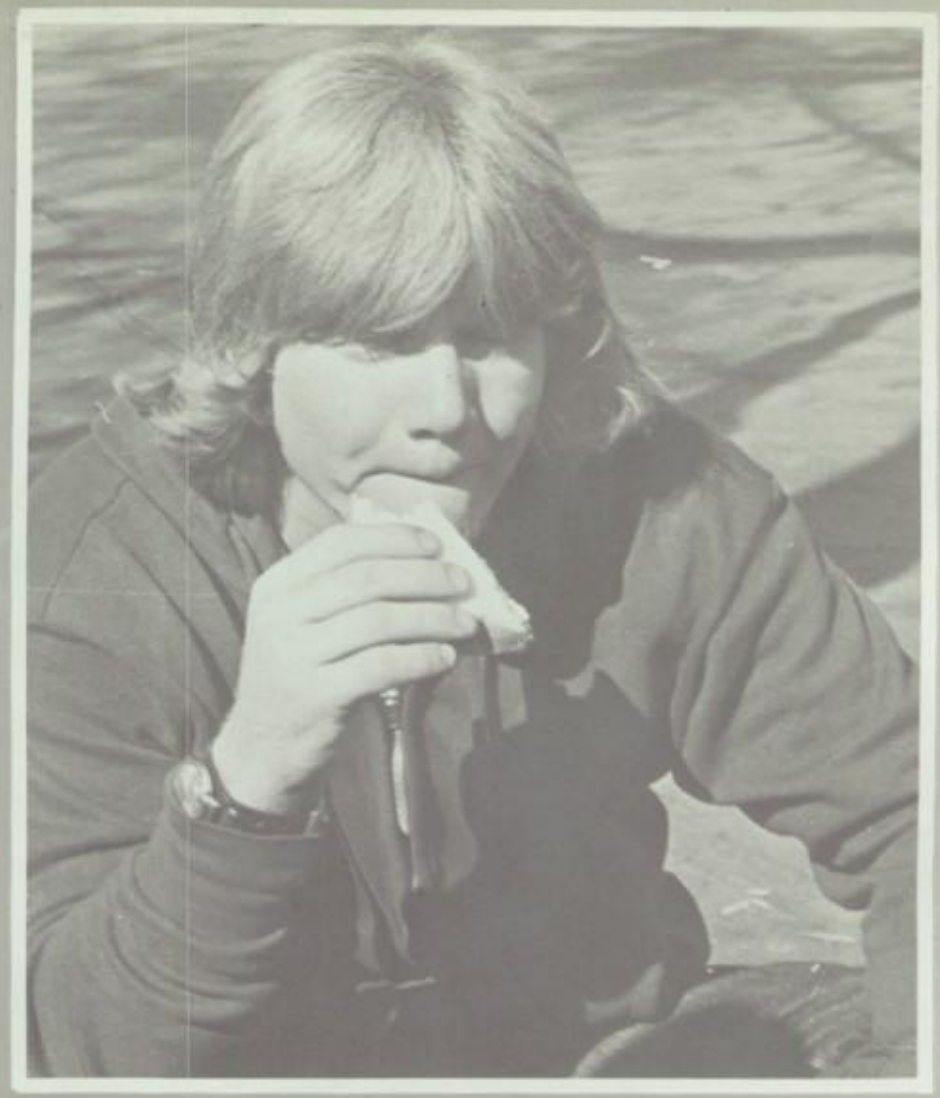

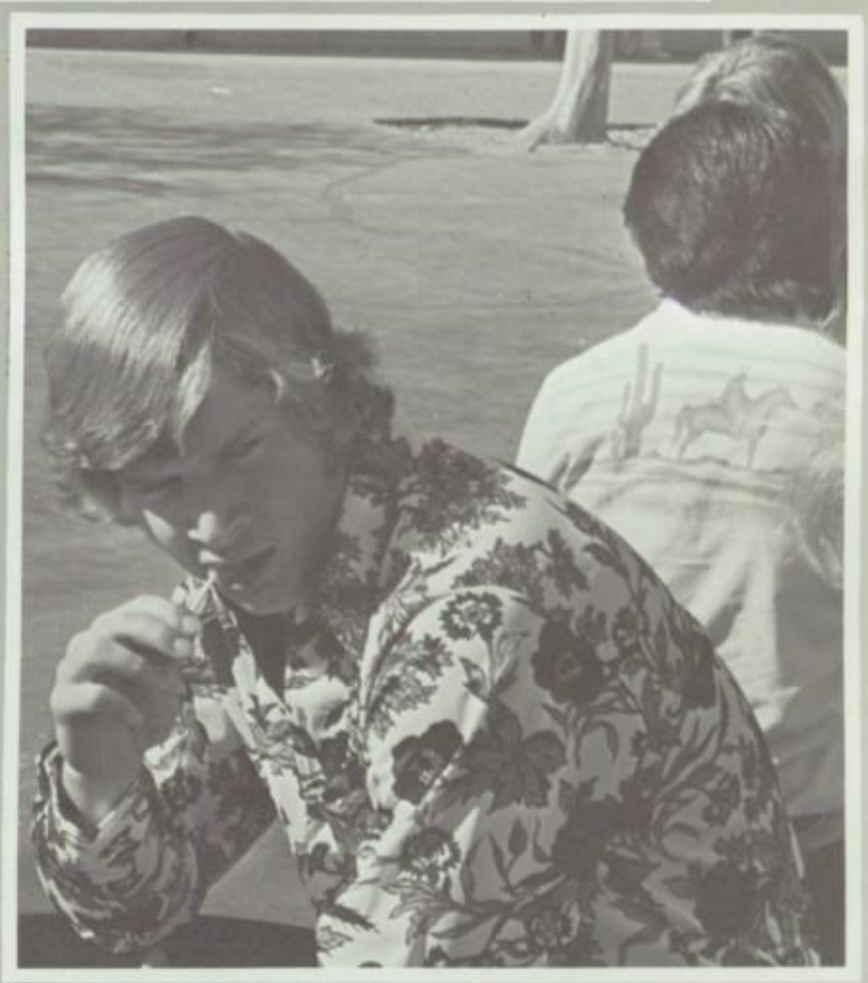

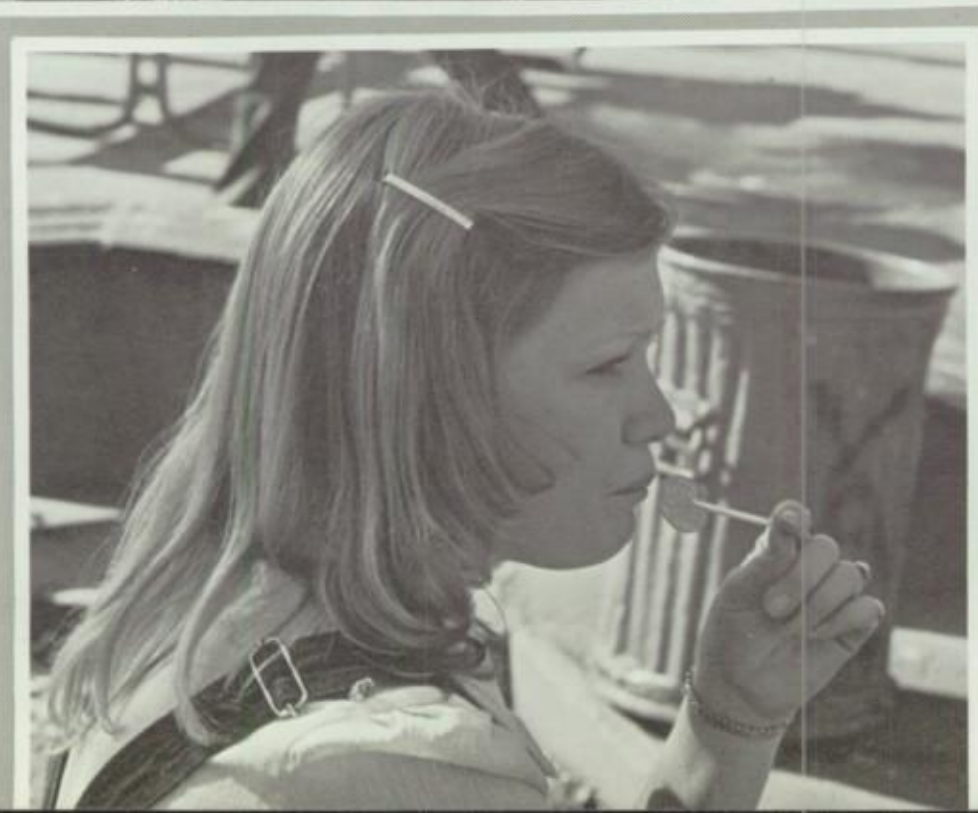

HAYSTACK HUSTLE

This year the LEADERSHIP class sponsored the SADIE HAWKINS DANCE. The band was OZ, and the date was January 24th. With all the Okie's, cowboys and cowgirls we sure had some exciting moments and great MEMORIES.

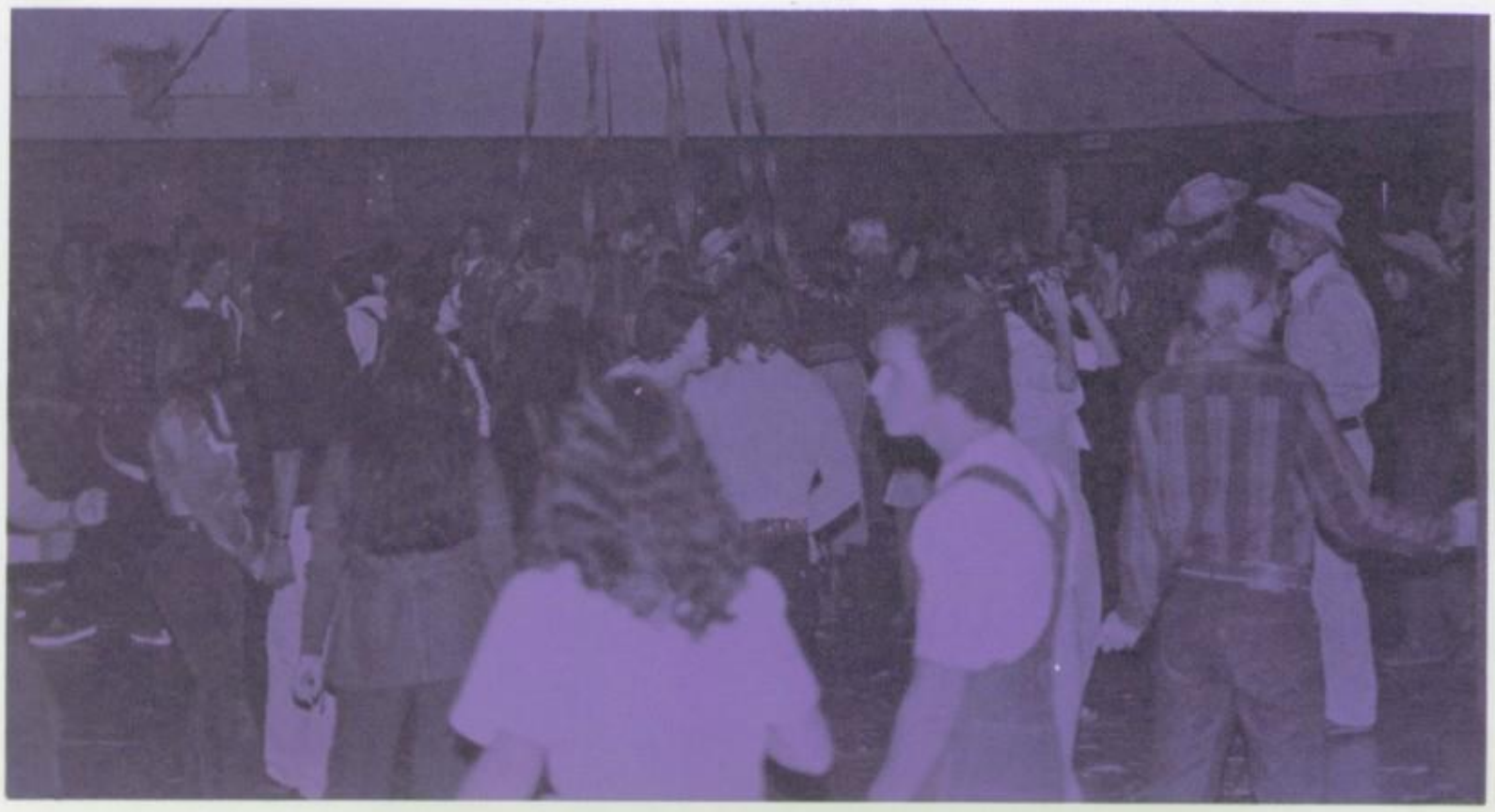

HAPPY DAYS

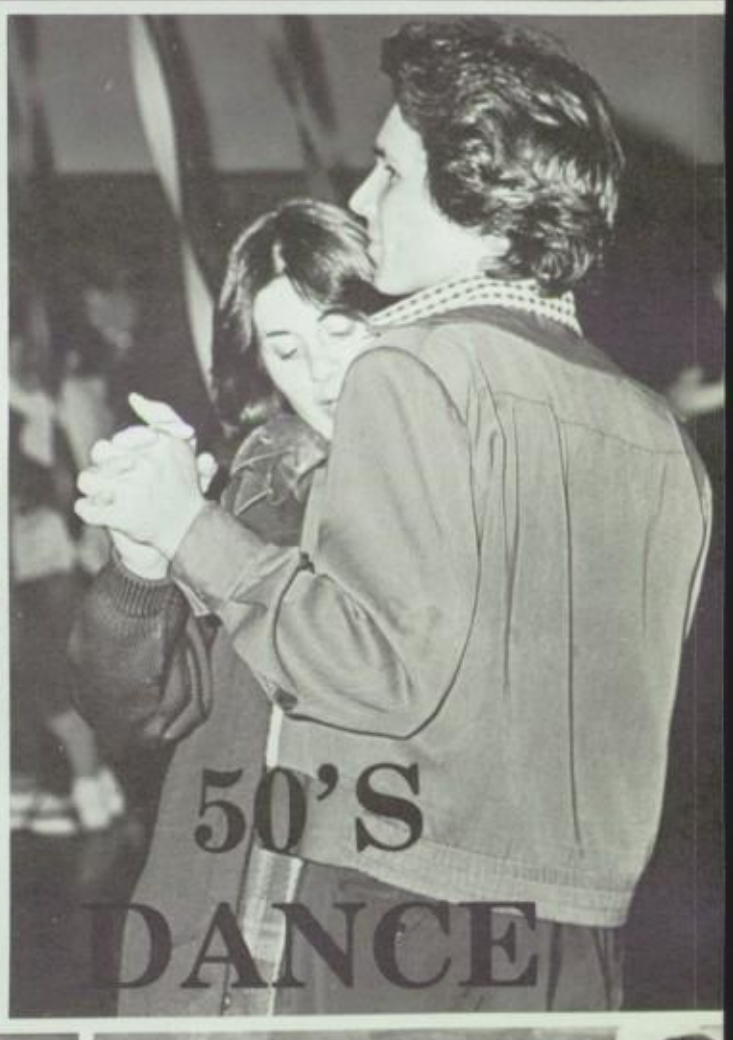

50'S DANCE

POWDERPUFF '75

Pam with a little help from her friends!

Vicki going for a 1st down!

O. J. McCaan goes for more yards!

Run, Elsa, Run!

Don't let'um get you PeeWee!

Go for it Tom!

Get out of my way or you'll get a lickin'!

Ready boys?

Ouch!!

A leaping dive for nothing!

FACULTY V.S. SENIORS

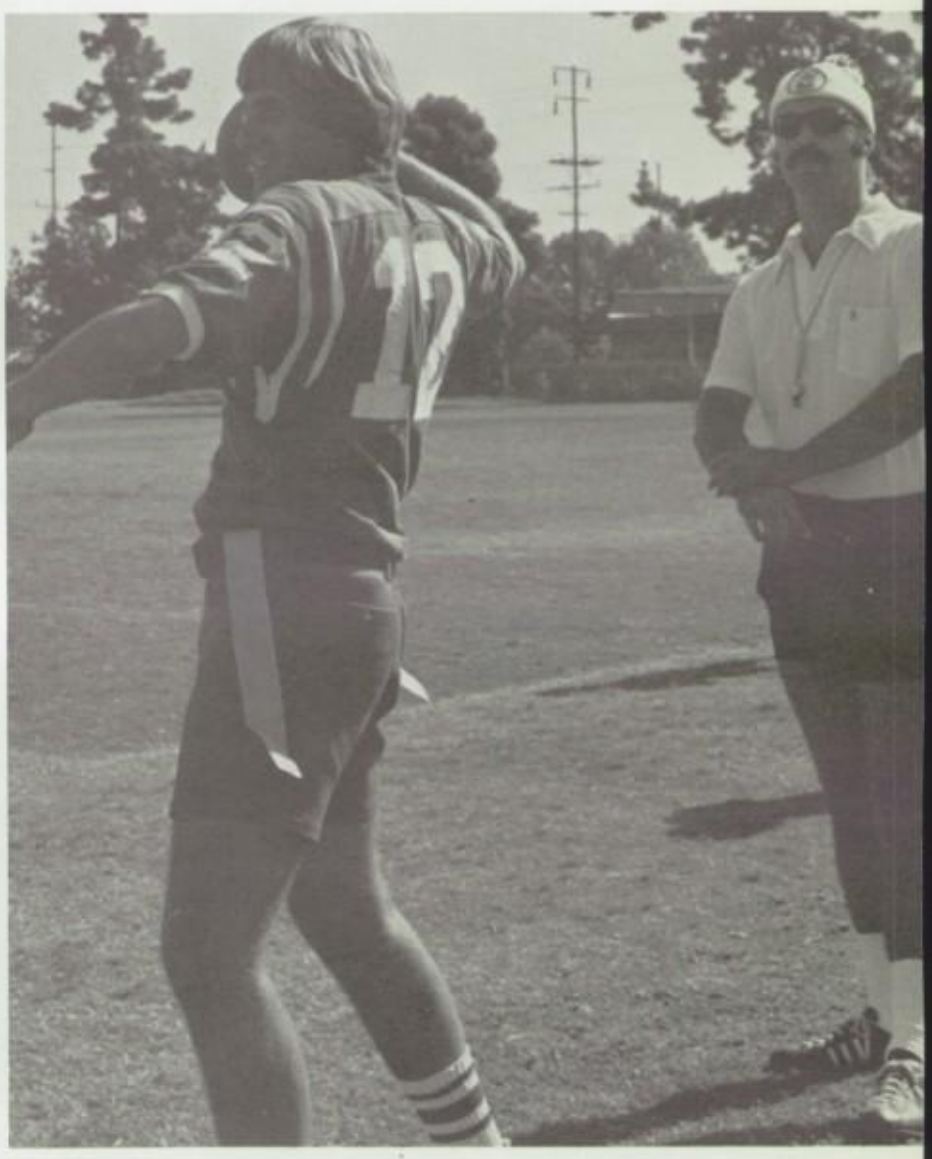

An all around star.

Mr. King the Mad Bomber

So you think you No. 1, huh?

UNDERCL

UNDERCL

ASSMEN

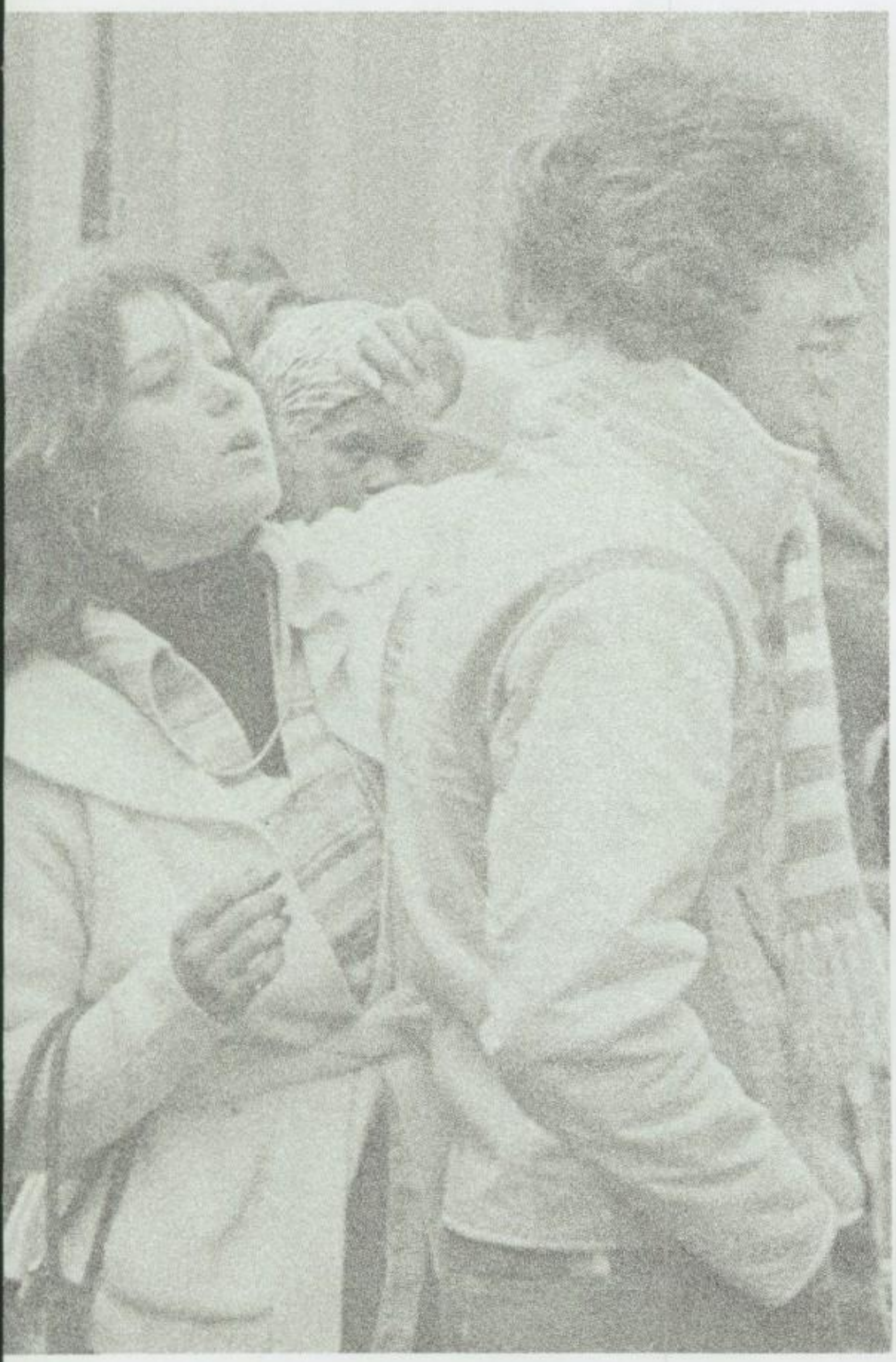

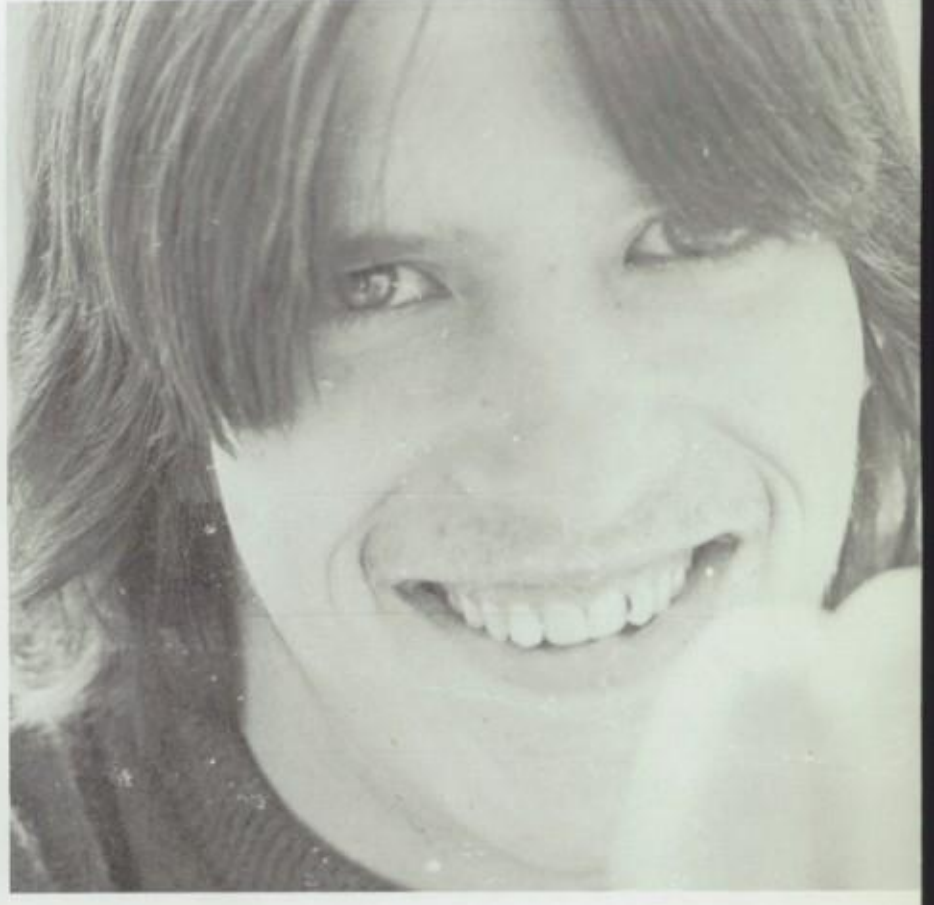

ASSMEN

STUCK IN THE MIDDLE . . .

L. Abel, R. Ables, A. Achkinazi, M. Acosta, V. Acton, L. Acuna, M. Aguilar, C. Aguilera, O. Aleman

N. Alenikov, R. Allen, M. Almodovar, M. Aloe, A. Alvarado, G. Alvarado, D. Anderson, J. Anderson, R. Anderson

S. Apy, F. Araya, M. Arellano, D. Areyan, N. Arnold, D. Arzaga, J. Asbun, R. Ashburn, P. Atencio

D. Austin, M. Aysse, B. Banninger, B. Baptista, D. Bard, D. Bardales, M. Barrientosi, G. Barroso, P. Barroso

S. Barlett, V. Belle, B. Benadom, J. Bender, S. Berger, O. Bermudez, T. Bermudez, M. Bernal, A. Besiast

D. Bever, S. Biancardi, R. Bigler, L. Birmingham, L. Biro, B. Bishop, D. Blankenship, J. Boettcher, A. Bonilla

H. Bonilla, E. Bongolan, R. Bongolan, H. Bradbury, N. Bravo, J. Brown, M. Bruder, S. Bryant, M. Buckingham

L. Buckley, J. Bueno, W. Bumpus, M. Burghardt, C. Burkart, K. Bush, C. Butkovich, A. Butler, M. Cabezas

CAUSE I'M TELLING YOU,

G. Cabral | G. Capote | T. Casárez | E. Castaneda | L. Castaneda | E. Castillo

M. Castro | S. Castro | M. Cavazos | J. Centellas | A. Chang | J. Chavez

L. Chavez | P. Chavez | F. Checkcino | S. Cho | D. Clarkson | A. Class | T. Clelland | C. Clogston | R. Cluck

K. Coahran | S. Coker | Y. Coll | R. Conroy | E. Cosio | W. Cottrell | A. Cowdrey | J. Cox | S. Crepeau

K. Cross | E. Cruz | P. Cruz | L. Cuellar | E. Cuevas | W. Czerkies | J. Danich | B. Daugherty | D. Davis

R. Davis | G. DeDios | N. Deger | A. DeLaCruz | E. Delgado | F. DelRio | T. Demankowski | D. Denisiu | L. Derscheid

G. DeRusse | R. Diaz | R. Diaz | D. Diebel | A. Diggs | M. Dillon

I. DiPonzio | J. Doe | A. Dombi | L. Dominguez | D. Donagredhia | R. Douglas

I'M ALL OVER THE PLACE.

S. Dryden | V. Duarte | R. Duncan | B. Dunigan | J. Dunn | K. Dunn

C. Dupuis | J. Eaves | J. Elligott | K. Elsbernd | D. Eng | A. Endex

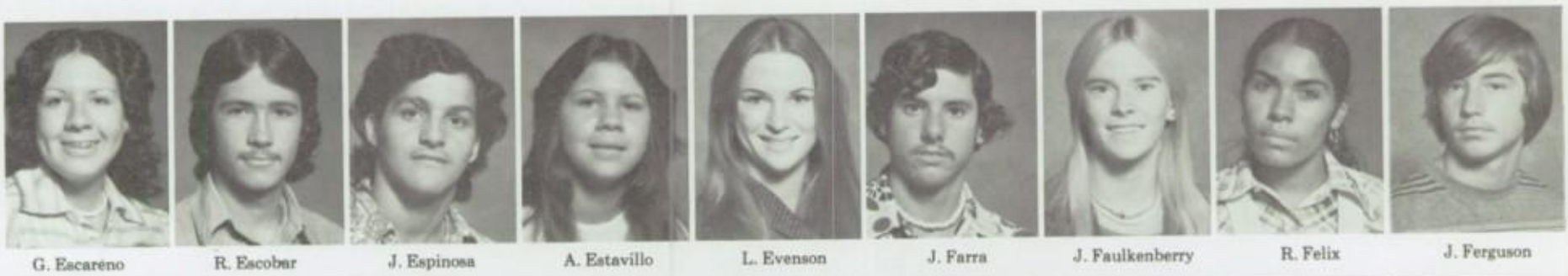

G. Escareno | R. Escobar | J. Espinosa | A. Estavillo | L. Evenson | J. Farra | J. Faulkenberry | R. Felix | J. Ferguson

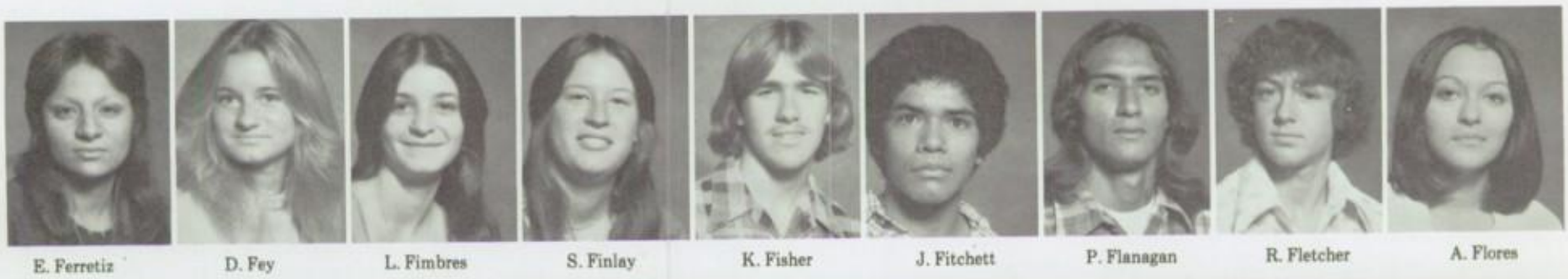

E. Ferretiz | D. Fey | L. Fimbres | S. Finlay | K. Fisher | J. Fitchett | P. Flanagan | R. Fletcher | A. Flores

B. Flores | D. Flores | J. Flores | M. Flores | R. Flores | L. Forero | S. Foster | E. Frantz | D. Frantz

L. Frize | S. Frljuckic | M. Frymyer | M. Galvez | J. Gamarin | B. Garcia | E. Garcia | L. Garcia | M. Garcia

R. Garcia | V. Gibbons | V. Gilbert | D. Gilmore | K. Gilmore | S. Gilmore

C. Giraldo | C. Gomez | G. Gomez | J. Gomez | J. Gomez | M. Gomez

CLOWNS TO THE LEFT,

O. Gonzales | A. Gonzalez | B. Gonzalez | H. Gonzalez | J. Gonzalez | S. Gonzalez | S. Gonzalez | B. Gorman | R. Gossman

M. Granados | P. Graves | B. Green | P. Greenwood | M. Griffith | R. Guerra | Y. Guerrero | J. Guesada | G. Guevara

A. Gutierrez | B. Gutierrez | A. Guzman | C. Guzman | P. Guzman | R. Haase | K. Hall | S. Hall | J. Hamel

G. Hansen | D. Harder | B. Harlan | M. Harris | G. Harvey | M. Hasapes | J. Hathaway | M. Haywood | K. Helmuth

D. Henderson | L. Herriksen | C. Henry | V. Henry | B. Hernandez | B. Hernandez | J. Hernandez | T. Hernandez | L. Higareda

D. Hinas | A. Hinojosa | L. Hogsand | R. Holguin | D. Hollingworth | V. Hood | A. Hopkins | D. Hopkins | K. Hopkinson

S. Houghton | J. Hunt | B. Hurtado | V. James | G. Jaramillo | T. Jenkins | E. Jimenez | P. Jimenez | D. Johnson

J. Johnson | D. Jones | D. Jones | J. Jones | S. Jones | S. Jones | B. Kanavalov | B. Kanavalov | C. Hamil

JOKERS TO THE RIGHT . . .

D. Kanavy

B. Kathsrin

D. Keck

B. Keene

M. Keith

P. Kelley

D. Kenley

H. Kepfer

H. Kim

J. Kim

K. King

S. King

J. Kitzmillen

B. Knapp

J. Knapp

T. Koenig

J. Konovalov

S. Konovalov

V. Knott

R. Lara

J. Larrea

R. Lassek

A. Lau

R. LaValle

J. Lawless

M. Ledesma

K. LeFlore

Y. Legra

S. Leiva

D. LeNarz

S. Lesch

D. Lessard

R. Leyra

K. Lineberger

M. Little

D. Livingston

J. Llamas

R. Locher

D. Lofton

R. Loman

C. Lopez

E. Lopez

M. Lopez

T. Lopez

G. Lozoya

G. Lozoya

D. Lycans

L. Lycett

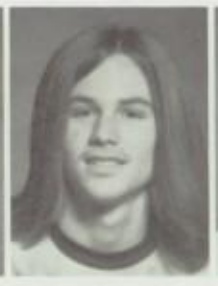
P. Lyons

M. McArthur

B. McCaan

B. McCauley

F. McCauley

R. McCoy

T. McCoy

D. McCutcheon

T. McDevitt

P. McGowan

K. McIntyre

L. McMillen

STUCK IN THE MIDDLE

M. McNeil

T. Machingo

D. Macias

G. Macias

P. Macinnis

M. Mack

E. Maldonado

D. Manos

A. Marchand

L. Marquez

F. Marron

B. Marroquin

D. Martin

K. Martin

M. Martin

R. Martinez

R. Maurice

S. May

C. Mazzanti

D. Mejio

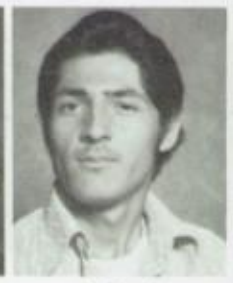
J. Mendez

S. Messick

T. Miller

C. Milton

P. Mireles

T. Mitchell

M. Moncada

H. Monte

S. Montell

G. Montoya

D. Moore

R. Moore

T. Moore

M. Mora

L. Morales

J. Morales

M. Morales

R. Morales

C. Moreno

M. Moreno

A. Morris

P. Mosher

C. Mowares

M. Murphy

P. Murray

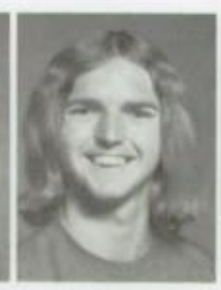
L. Musgrove

D. Musick

A. Nabulsi

M. Naron

C. Neely

J. Newman

M. Nicasio

L. Noboa

M. Nonley

C. Norsworthy

A. Novelo

L. Ohler

A. Ojeda

T. Oliphant

L. O'Neal

WITH YOU. YES, I'M

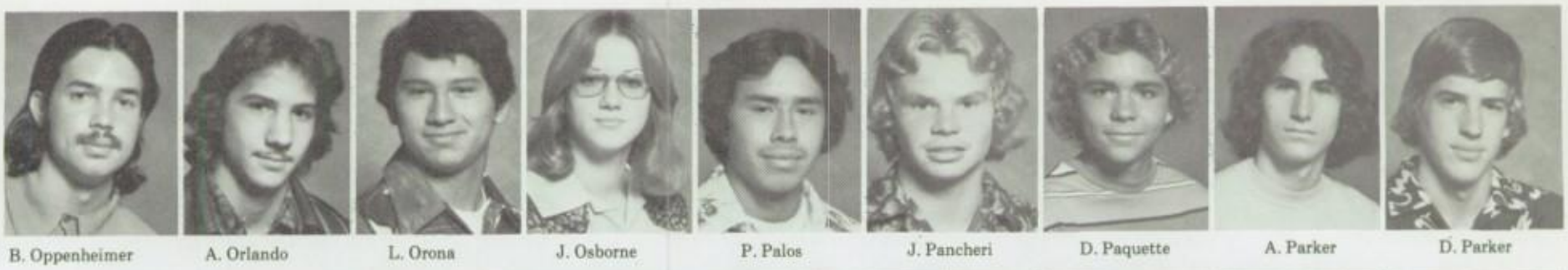

B. Oppenheimer, A. Orlando, L. Orona, J. Osborne, P. Palos, J. Pancheri, D. Paquette, A. Parker, D. Parker

R. Parks, T. Parks, W. Parks, J. Patanella, M. Pava, M. Payne, J. Peery, R. Pena, A. Perales

D. Perea, E.Pereira, A. Perez, C. Perez, C. Perez, F. Perez, L. Perez, M. Perez, P. Perez

R. Peterson, S. Peterson, C. Phillips, B. Pickrell, A. Pisano, C. Pischer, D. Pitre, R. Pitt, M. Price

J. Pleta, R. Polky, D. Pool, M. Pons, M. Potts, D. Proskoudine, D. Provencio, C. Pulido, D. Pulone

R. Quevedo, T. Quijano, A. Quintana, E. Ramirez, I. Rangel, J. Razo, C. Rector, B. Reed, T. Reed

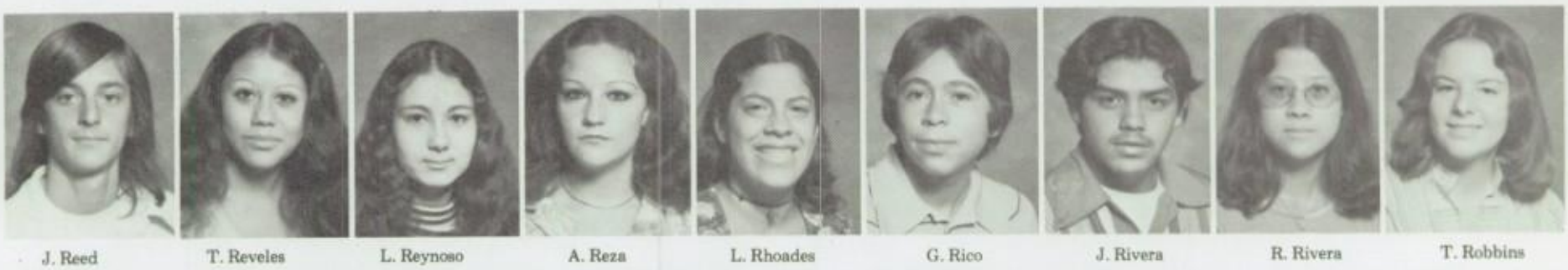

J. Reed, T. Reveles, L. Reynoso, A. Reza, L. Rhoades, G. Rico, J. Rivera, R. Rivera, T. Robbins

R. Roberts, C. Robinson, B. Robles, R. Rocha, V. Rodgers, L. Rodriguez, M. Rodriguez, R. Rodriguez, S. Rodriguez

STUCK IN THE

S. Rodriguez | U. Rodreguez | J. Rogers | V. Roman | D. Romano | G. Roth | M. Roush | P. Rua | D. Ruiz

R. Ruiz | T. Ruiz | A. Ruvalcaba | B. Rye | H. Salas | H. Salazar | A. Samaniego | M. Sanchez | S. Sanchez

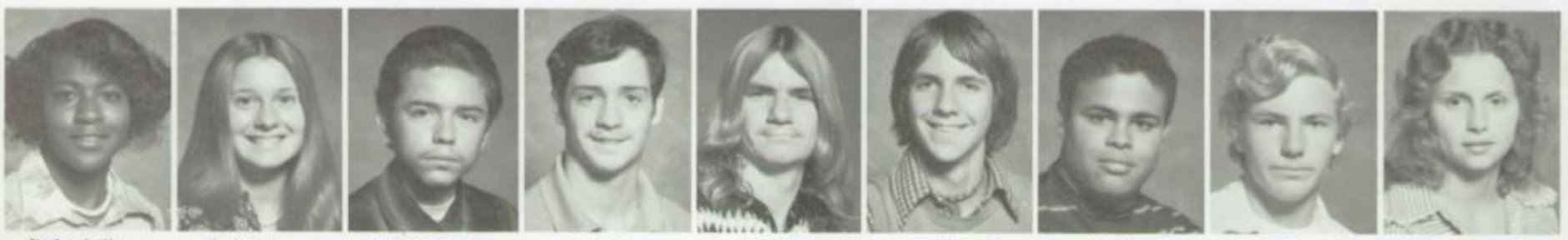

R. Sandville | L. Sansom | T. Santaana | R. Saylor | J. Schell | D. Scherer | G. Schmidt | M. Schmittle | L. Schug

R. Scicluna | D. Scott | D. Sedillo | T. Serna | P. Sferrazza | L. Shankle | G. Shausell | R. Shaw | R. Shepard

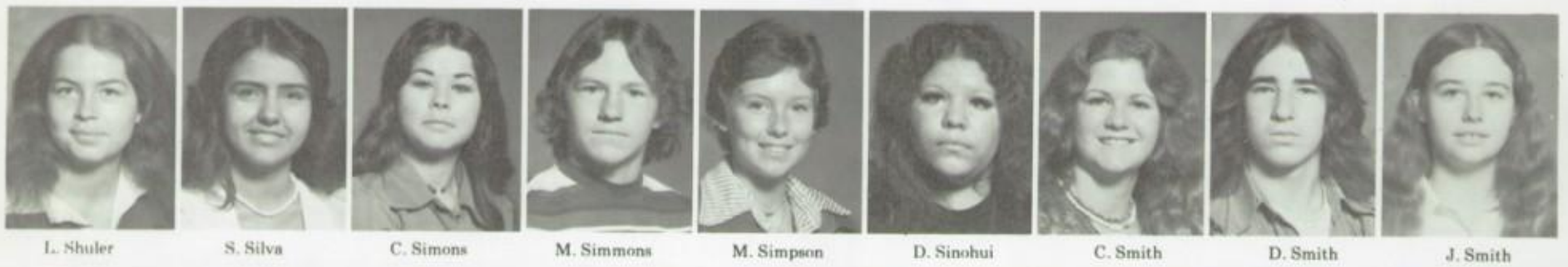

L. Shuler | S. Silva | C. Simons | M. Simmons | M. Simpson | D. Sinohui | C. Smith | D. Smith | J. Smith

M. Sorg | M. Soria | D. Sorola | I. Soto | S. Soto | C. Sousa | R. Squires | D. Starkey | A. Stepanof

T. Stephens | C. Storey | S. Stremple | C. Stuart | I. Suarez | H. Subirias | M. Sulliva | U. Sulnai | R. Swedeeniirr

R. Syluis | R. Tarin | D. Thompson | B. Thorton | A. Toilolo | B. Tolbert | M. Tolmasoff | D. Torres | J. Torico

MIDDLE WITH YOU.

S. Tschappat | T. Tufts | P. Upton | T. Uribe | C. Valadez | E. Valdez | L. Valdez | M. Valdez | M. Valdez

T. Valdez | G. Vanderbeke | J. Vandevelde | R. Varela | L. Vasapoli | A. Vasquez | I. Vasquez | M. Vasquez | A. Villegas

C. Vinas | N. Volkoff | B. Vosburgh | T. Wade | M. Waite | B. Walsh | L. Ward | S. Washington | M. Waterhouse

J. Webb | E. Weber | M. Wesa | P. Werrlein | M. Wheeler | T. White | H. Whitewarter | M. Wilkinson | D. Williams

E. Williams | M. Williams | T. Wilson | A. Wolfl | M. Wono | H. Wright | L. Wrye | R. Yeager | M. Zeitlin

L. Zrinzo

L. Bolter

L. LeFlore

R. Vinas

D. Qualey

L. ReinHardtsen

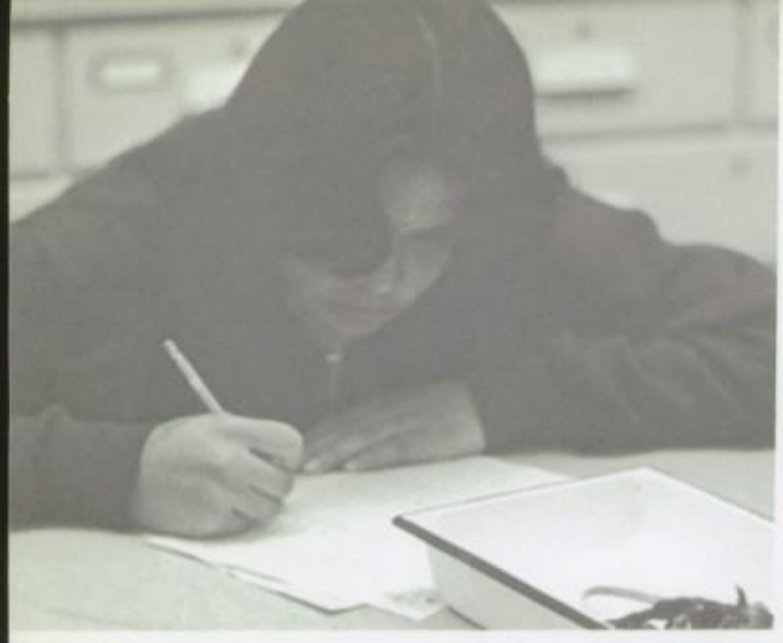

Writing about a frog can be disgusting

Keep on typing

It takes concentration

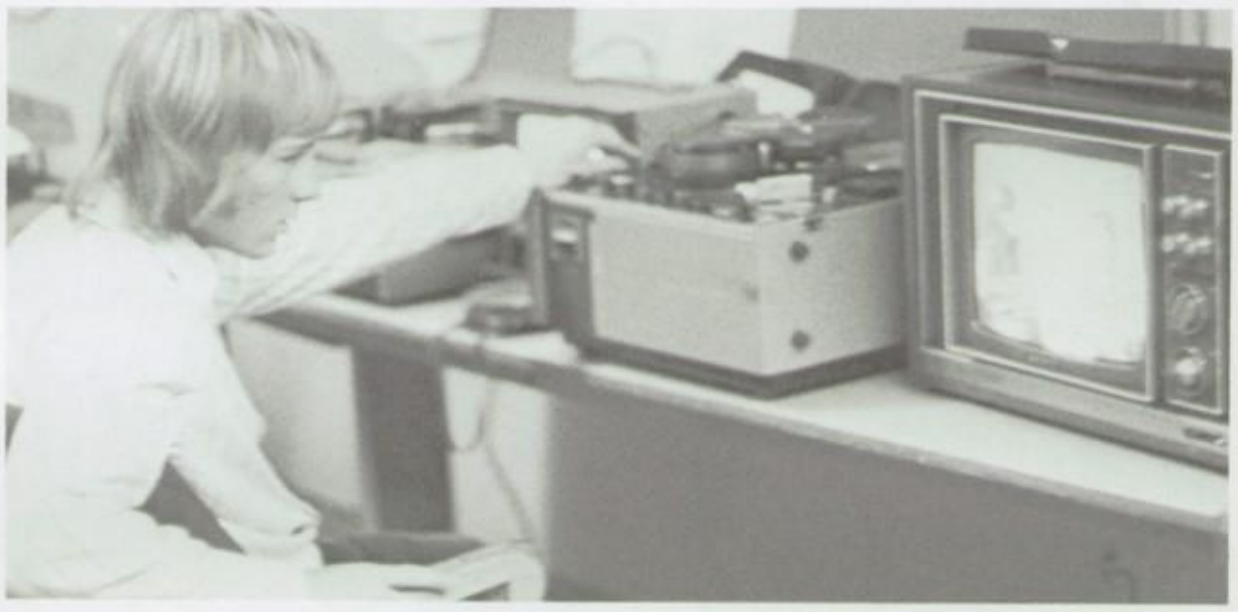

Bob the great T.V. tech

Keep your eye on it!

A lab in chemistry is like sunshine at the beach

A work of art

Don't get shocked in electronics

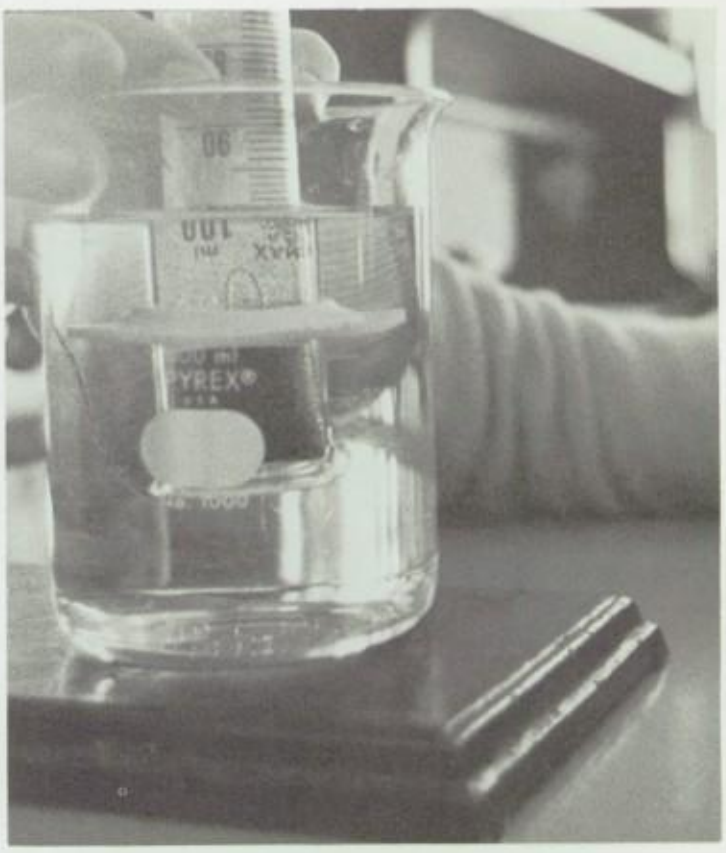

There's always something to do in Chemistry

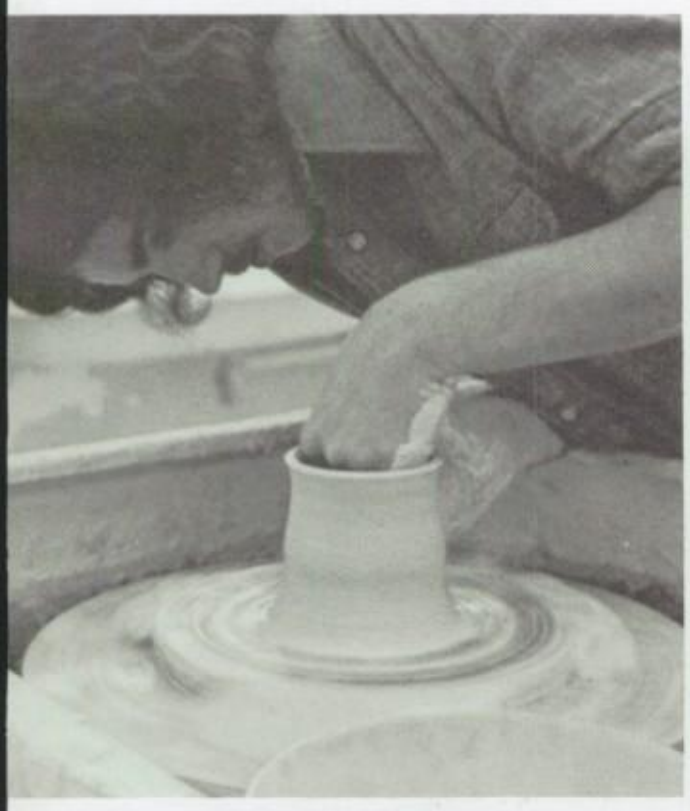

Mac Innis wheelin' away

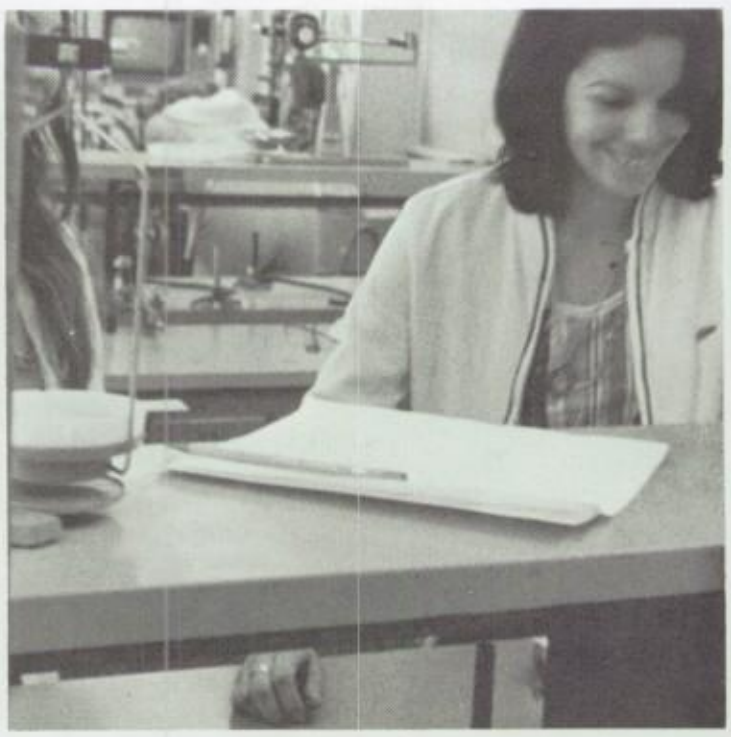

Doing another lab huh?

There's lots of laughs in Reading Lab

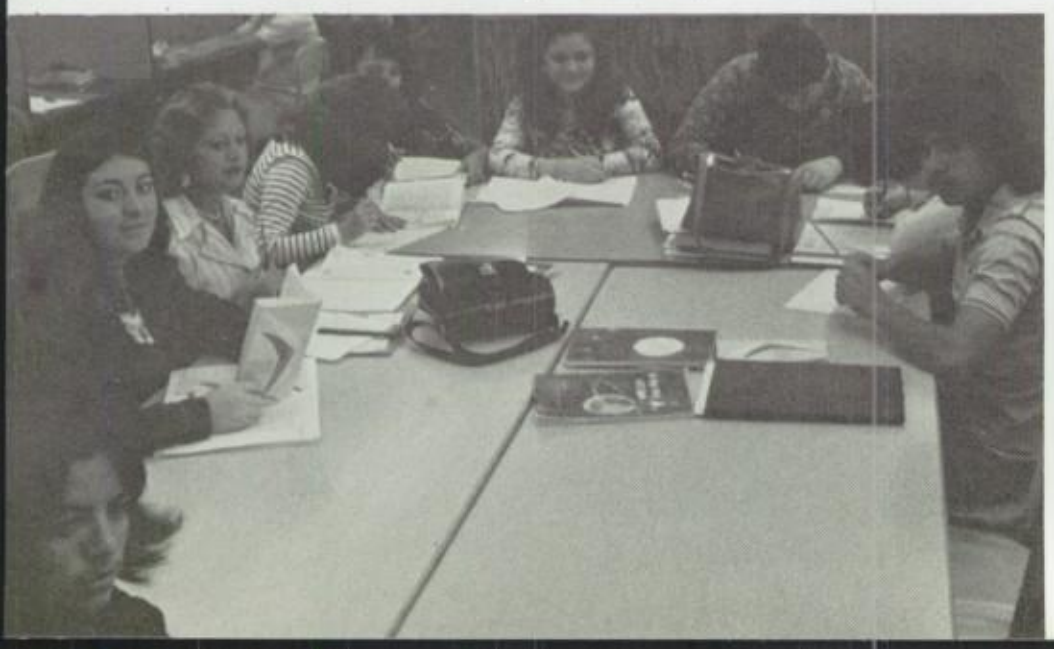

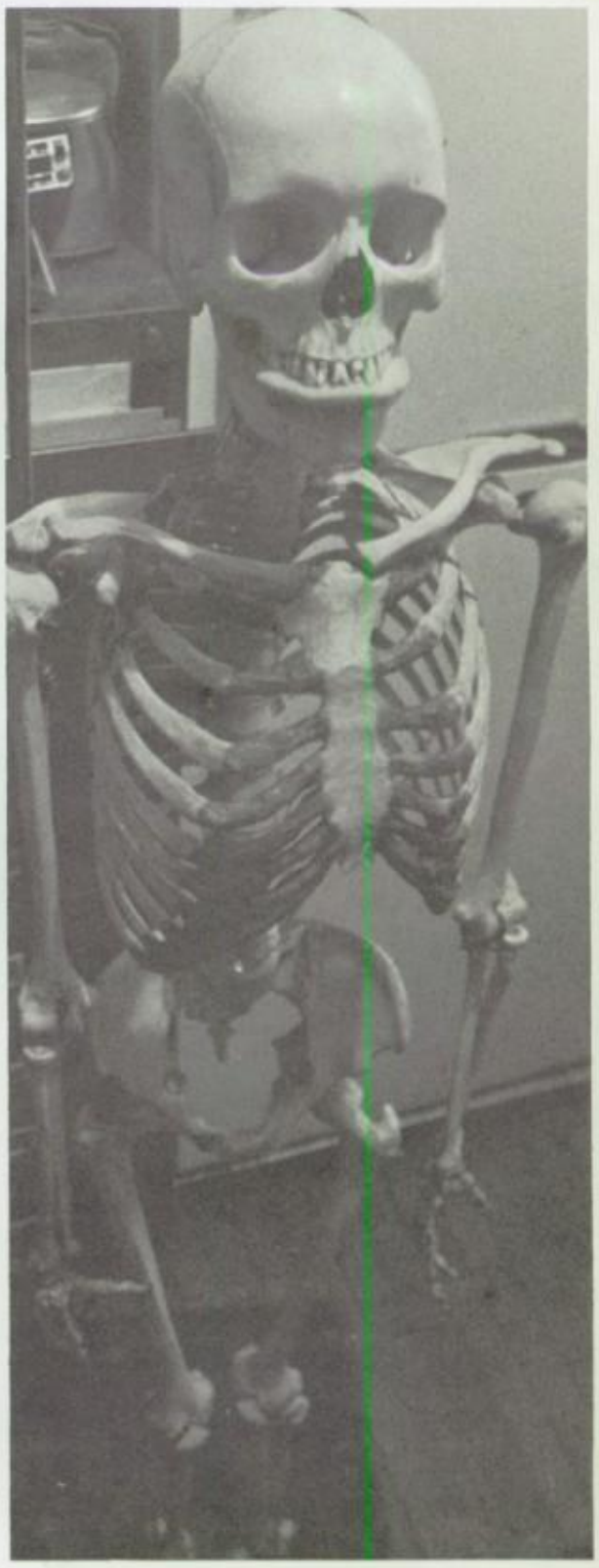

I see you've been losing weight

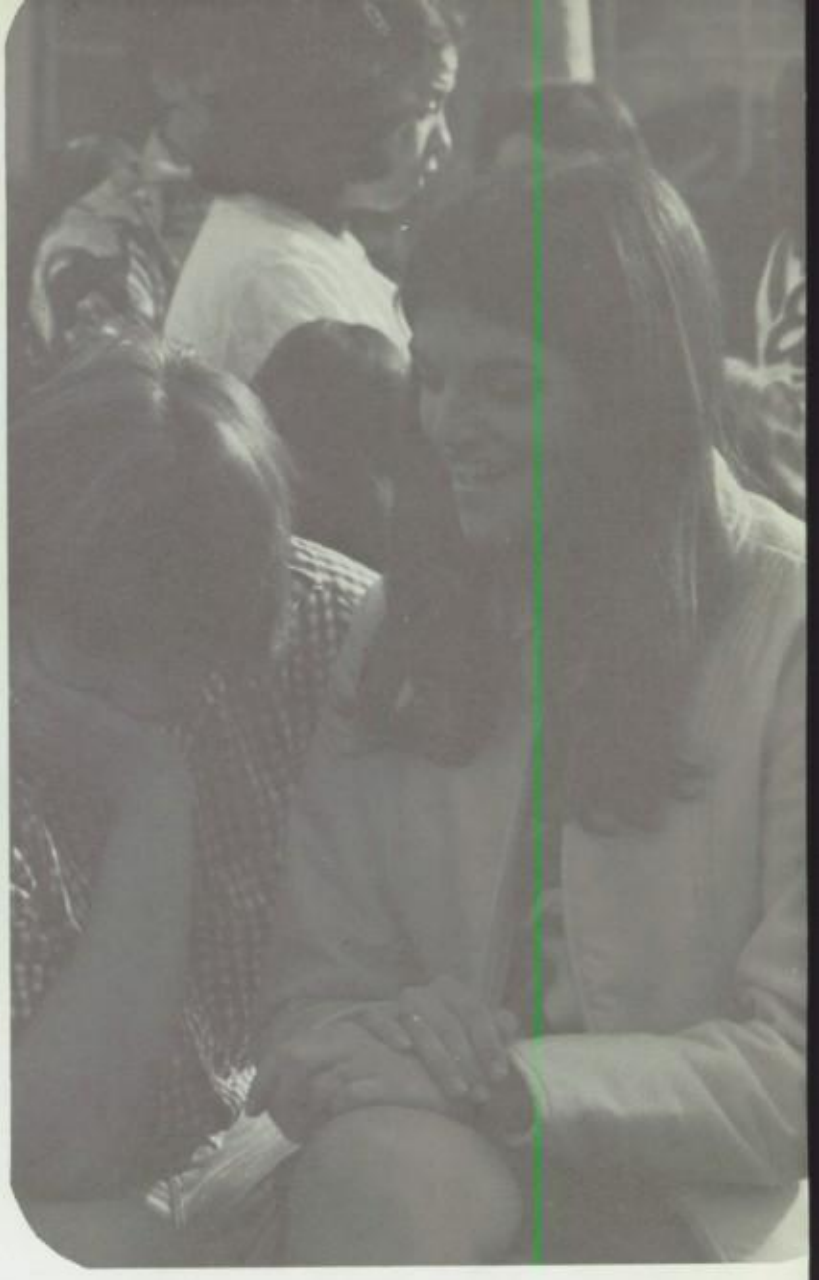

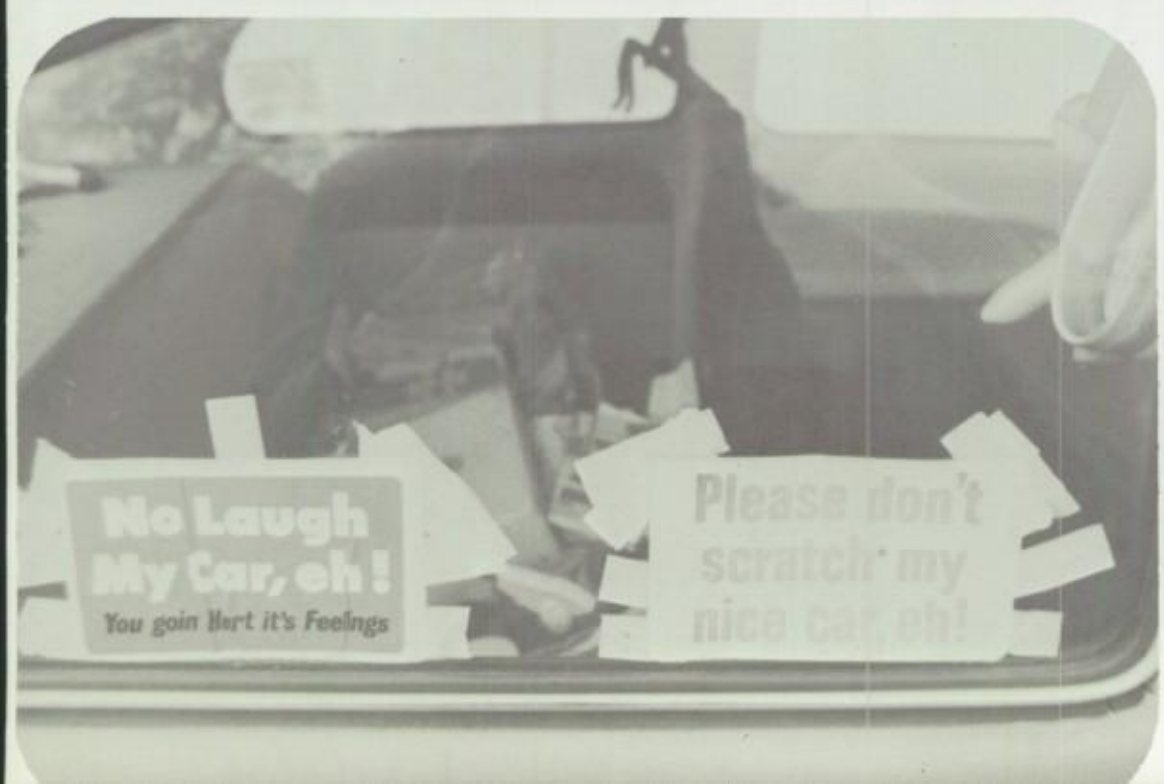
No Laugh
My Car, oh!
You goin Hurt it's Feelings
Please don't
scratch my
nice car, oh!

SMILE!

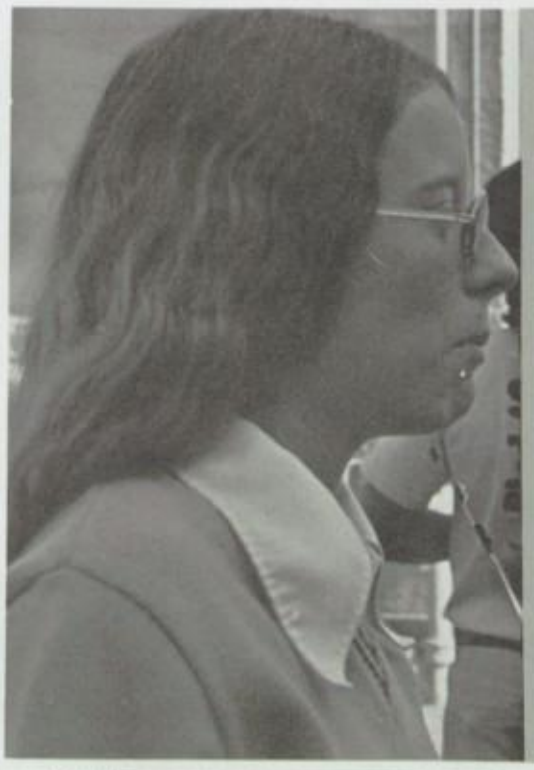

FACES OF '76

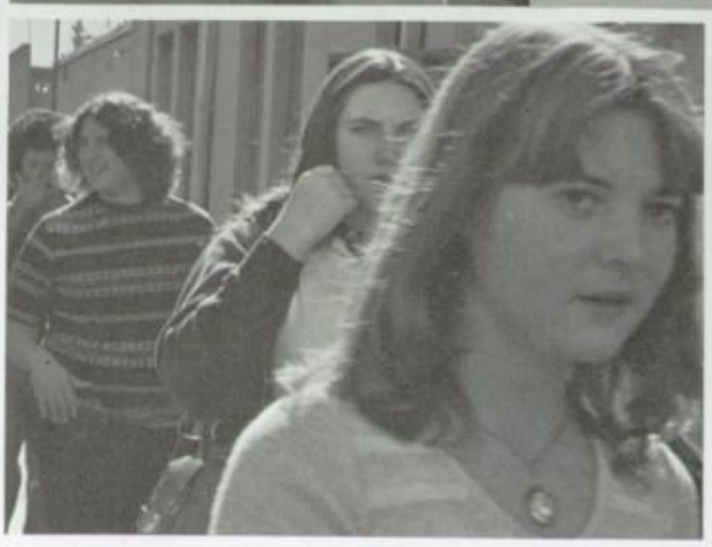

LOOKIT!

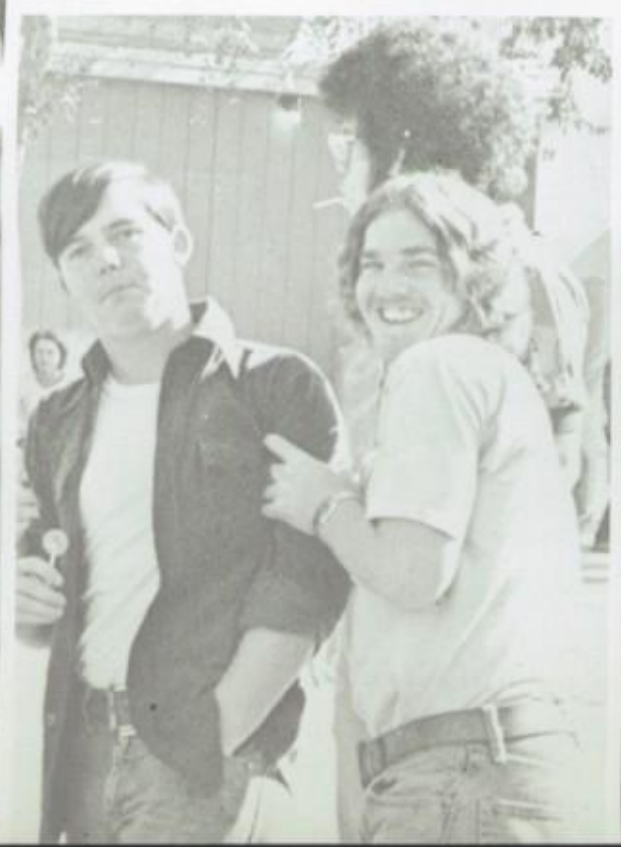

HEE! HEE!

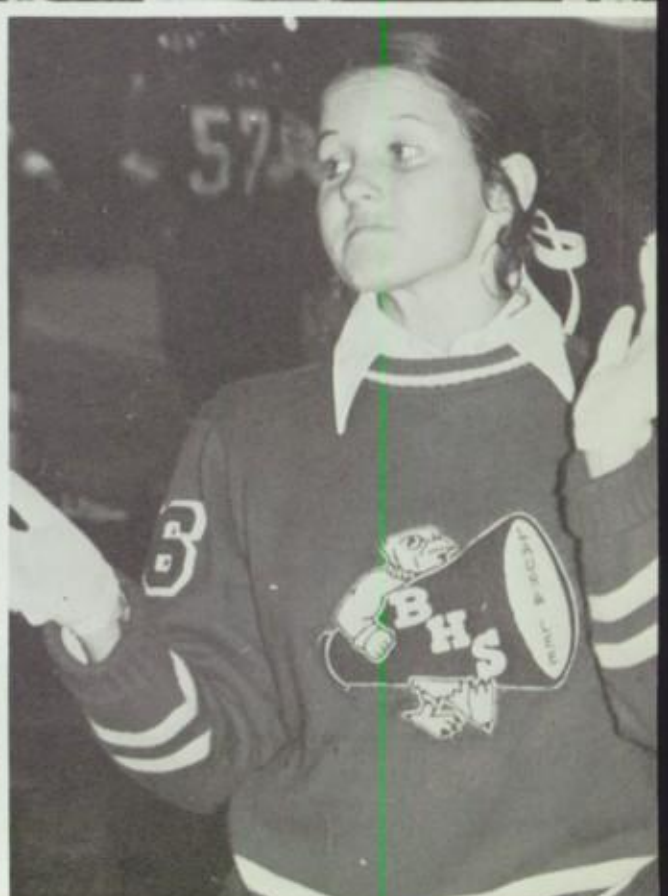

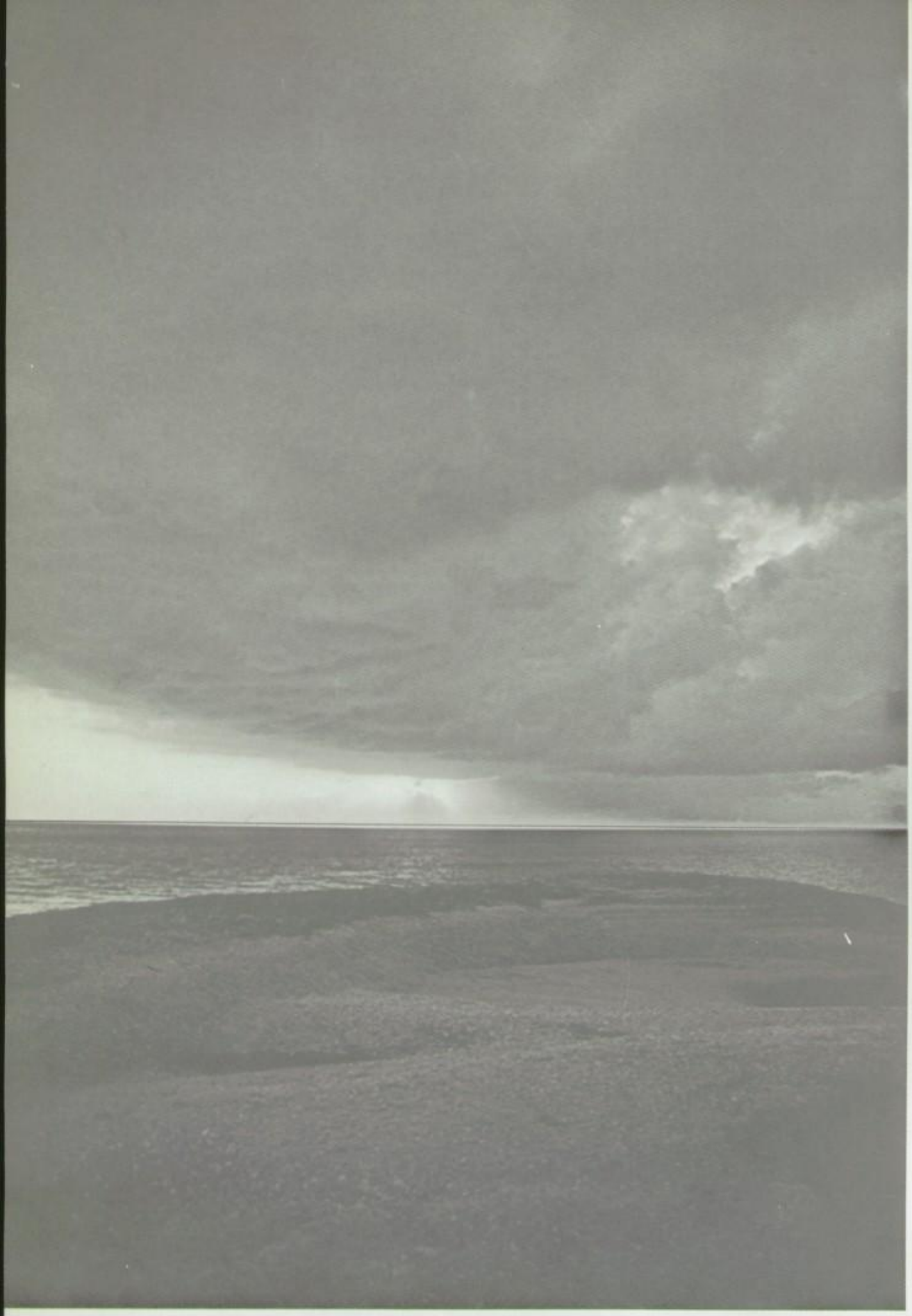

Princess of the Dawn
Julie

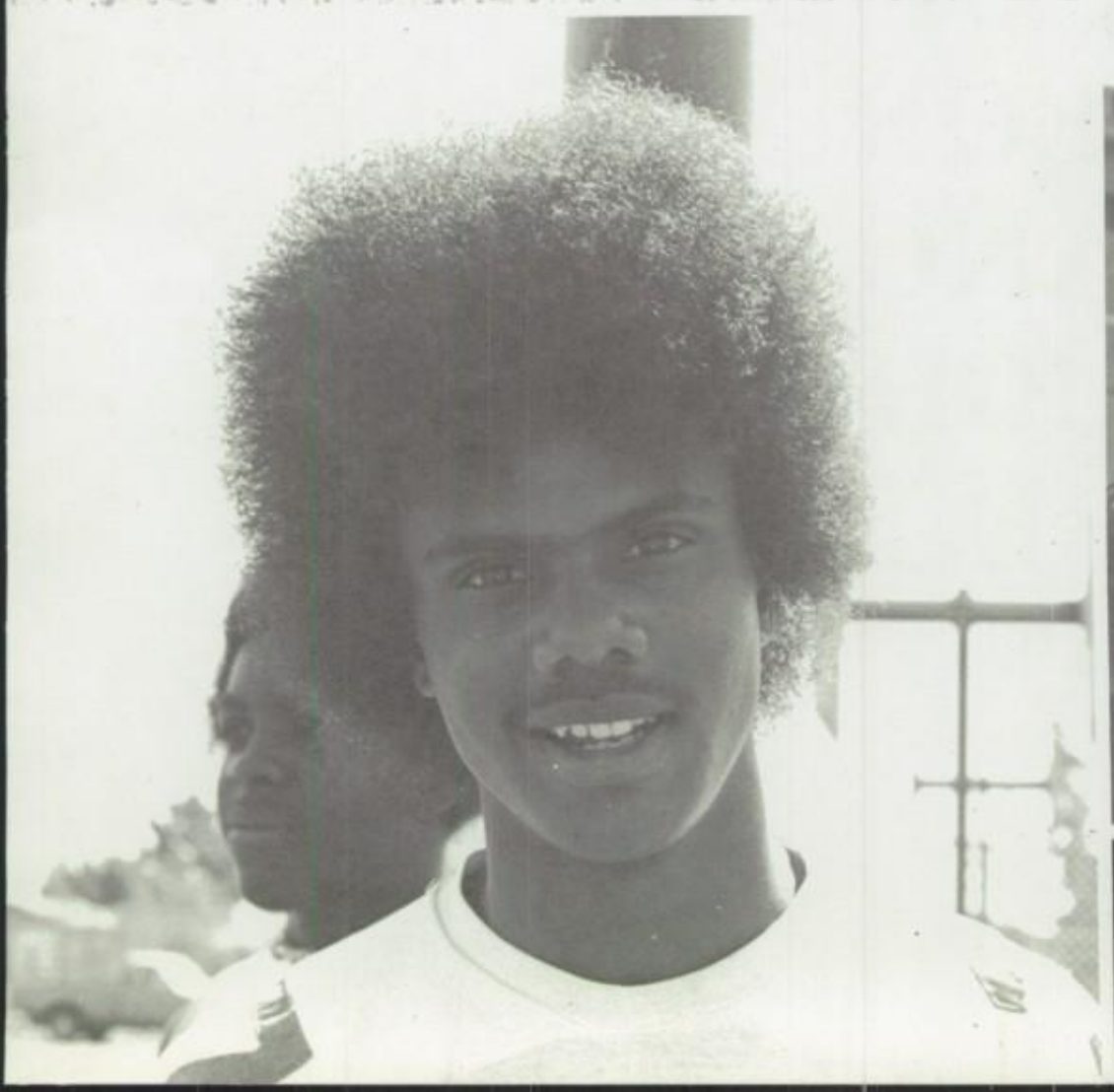

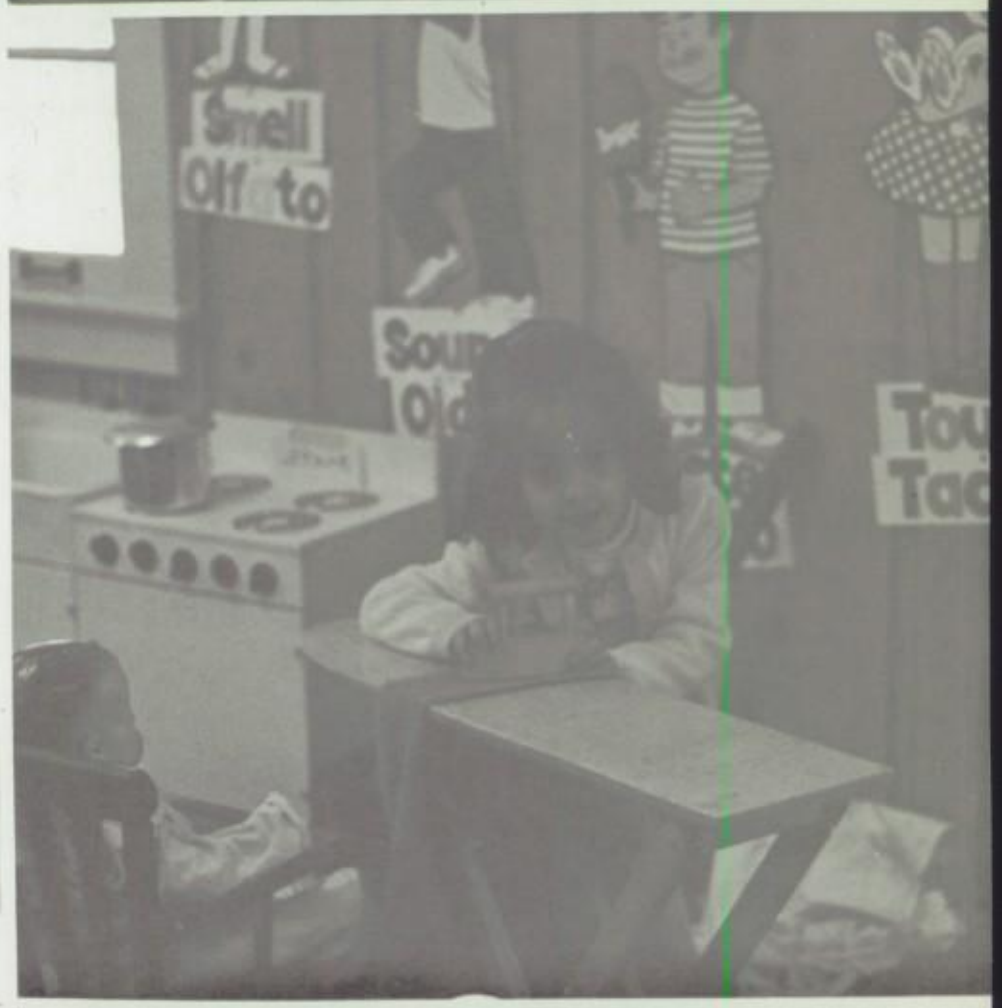
Smell
Olfato

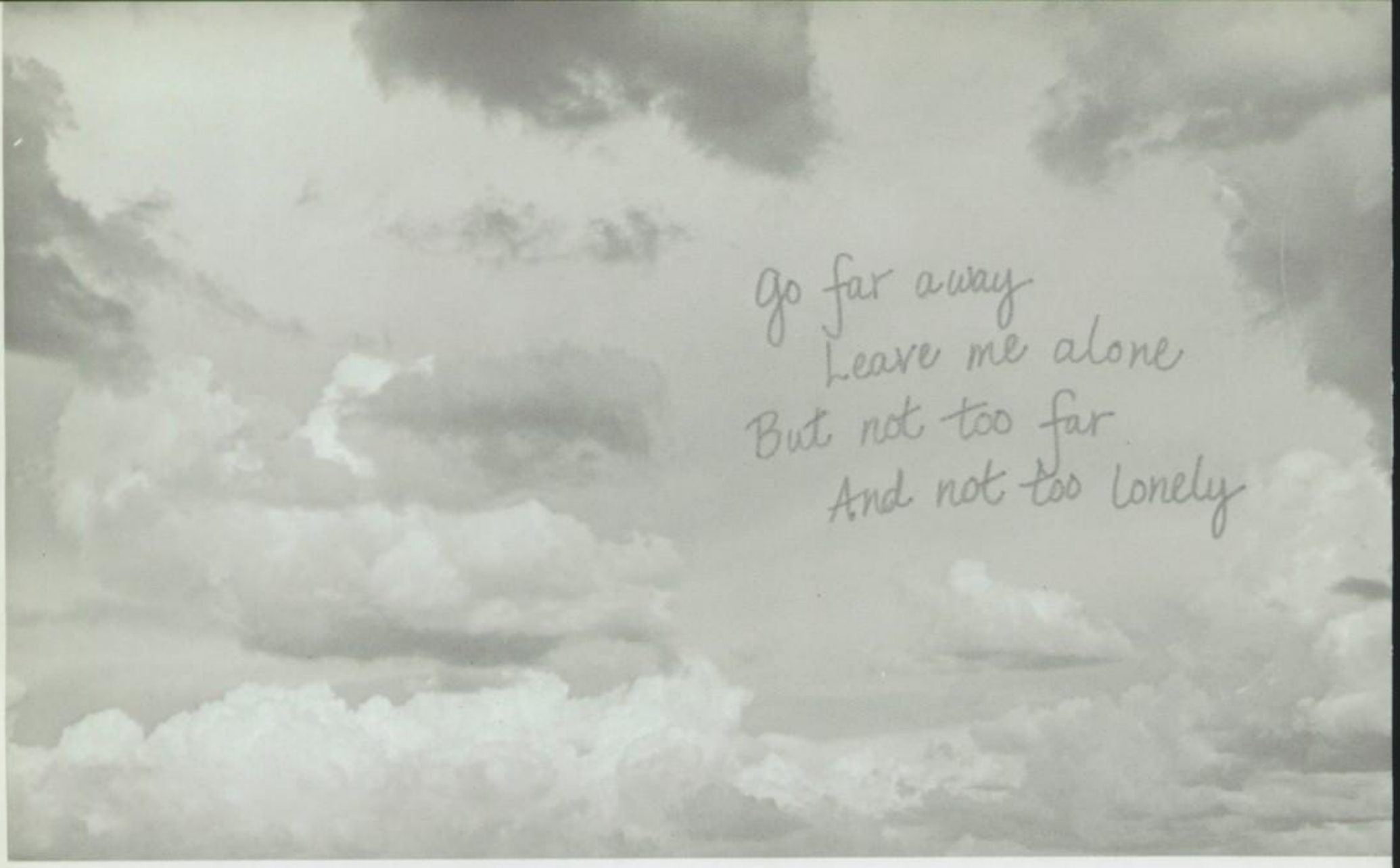

FRIENDS-
I WILL REMEMBER YOU
THINK OF YOU
PRAY FOR YOU
AND WHEN ANOTHER DAY
IS THROUGH
I'LL STILL BE FRIENDS
WITH YOU.

ONLY THE BEGINNING . . .

K. Abildgaard | E. Acosta | S. Adams | F. Ágate | C. Aguilar | C. Aguilar | J. Aguilar | R. Aguilar | F. Aguirre

S. Agredano | S. Aldama | S. Alfieri | J. Aldrich | J. Aldrich | D. Aloe | M. Alonso | P. Alonso | P. Alonso

R. Altamirano | A. Alvarez | M. Alvarez | R. Alvarez | T. Alvarez | G. Alvira | C. Amador | M. Amador | H. Amato

M. Amaya | M. Amaya | F. Amitoelah | M. Anaya | B. Anderson | I. Anderson | R. Ancetett | A. Aswas | T. Apkins

A. Aponte | D. Aragon | J. Arbue | M. Arche | C. Arellano | P. Areyan | V. Arizpe | D. Armiho | R. Armijo

K. Arrants | G. Arroyaue | J. Arve | P. Arzaga | R. Astorga | G. Astudillo | F. Avila | T. Avilla | A. Aurand

D. Austin | L. Bacchus | M. Bailey | S. Baird | D. Baker | M. Baker | P. Balis | R. Ball | J. Baltazar

J. Banninger | R. Baptista | B. Baradin | R. Barnett | L. Barras | L. Barrios | V. Barrios | L. Barros | G. Bass

ONLY THE BEGINNING.

G. Bathurst

L. Bayonne

D. Bazua

K. Becker

B. Beith

R. Bellani

W. Bellew

J. Bello

R. Beltran

V. Bermudez

J. Besada

G. Bilderback

T. Binkinz

D. Blanton

T. Bluford

O. Black

S. Blackshear

M. Bokou

R. Bolin

C. Bonales

C. Bowler

D. Boyd

T. Brant

J. Bratanov

D. Bremer

J. Brentham

R. Brice

M. Briseno

A. Brito

F. Brito

J. Breck

B. Bromley

D. Bromley

E. Brooks

S. Broom

J. Browder

A. Brown

L. Browm

S. Bruce

P. Bueno

R. Bueno

L. Bumpus

C. Burgess

R. Burghardt

I. Burras

V. Burrola

D. Butler

D. Cabello

I. Cabezas

E. Cabezas

A. Cabral

T. Cabral

X. Cabrera

B. Callison

I. Calvo

L. Camadro

C. Campbell

D. Campbell

T. Campos

E. Cano

WHEN I'M WITH YOU

M. Cardenas, R. Cardenas, F. Carrillo, B. Cartelli, Y. Carter, S. Cartmill, G. Casapo, R. Casillas, D. Castaneda

D. Castillo, G. Castillo, J. Castillo, L. Castillo, A. Castro, D. Castro, I. Castro, T. Cazzell, L. Centeno

A. Cerventes, R. Chapman, A. Chavez, E. Chavez, I. Chavez, M. Chavez, M. Chavez, R. Cherryholmes, K. Choi

W. Cicchillo, R. Cirilo, J. Clark, R. Clark, D. Clarkson, C. Clay, L. Clelland, V. Cleland, P. Cloy

R. Cofield, D. Cole, J. Coles, L. Collazo, D. Collins, B. Colvin, L. Concepcion, L. Contreras, O. Contreras

P. Contreras, S. Contreras, R. Cook, G. Cooper, T. Cooper, P. Cope, O. Cordero, J. Cordi, M. Coronel

S. Cortez, H. Cottrell, L. Cowart, M. Cowie, S. Crepeau, D. Crews, H. Cridee, J. Crush, C. Crucius

D. Crucius, M. Cruz, L. Cucado, Y. Cuellar, J. Cunningham, L. Curbelo, M. Curtis, C. Cypert, O. Dahlin

IT DOESN'T MATTER WHERE

B. Dalton

D. Dalton

M. Damengo

V. Daniels

T. Darter

M. Davis

D. Dawson

S. Dawson

T. Debo

E. Delarosa

S. DeLeon

A. Delgadillo

P. Delgado

R. Delgado

M. Demosa

D. Diaz

G. Diaz

M. Diaz

L. Dilbeck

D. Dilulle

B. Dixon

S. Dockery

K. Doehring

A. Dominguez

M. Dominguez

T. Donce

D. Donley

U. Doose

J. Dowe

V. Dugger

K. Dunn

G. Duran

Y. Duran

C. Dwyer

M. Earls

C. Echevarria

E. Echevarria

A. Edgar

J. Egkan

J. Egkan

F. Elenes

D. Ellison

K. Elsbernd

J. Enciso

M. Enriquez

R. Enterrios

J. Epling

W. Epps

C. Escalante

M. Escobar

R. Escobedo

F. Espinoza

R. Essley

K. Eubank

C. Evans

C. Famulare

C. Felix

M. Ferguson

E. Fernandez

F. Fernandez

WE ARE, WHAT WE'RE DOING.

M. Fernandez

J. Ferrer

A. Fisher

J. Flanagan

R. Flanagan

A. Flores

D. Flores

F. Flores

F. Flores

M. Flores

D. Floyd

R. Foerster

B. Fonte

D. Ford

D. Forest

O. Franco

H. Franqui

R. Frantz

C. Frausto

D. Frederick

T. Frize

T. Frize

D. Frljuckic

H. Frljuckic

G. Fry

P. Fry

R. Fuller

T. Fulmer

O. Gali

M. Galvan

L. Gamino

R. Gamino

A. Garcia

A. Garcia

C. Garcia

C. Garcia

C. Garcia

E. Garcia

I. Garcia

K. Garcia

M. Garcia

M. Garcia

R. Garcia

S. Garcia

J. Gardea

C. Garlough

R. Gaskill

M. Gavin

S. Gee

K. George

J. Gibson

T. Giles

M. Gittins

B. Godsey

C. Golden

D. Gomez

P. Gomez

A. Gonzalez

C. Gonzalez

D. Gonzalez

I'M WITH YOU, THAT'S

G. Gonzalez | G. Gonzalez | H. Gonzalez | I. Gonzalez | I. Gonzalez | J. Gonzalez | L. Gonzalez | L. Gonzalez | L. Gonzalez

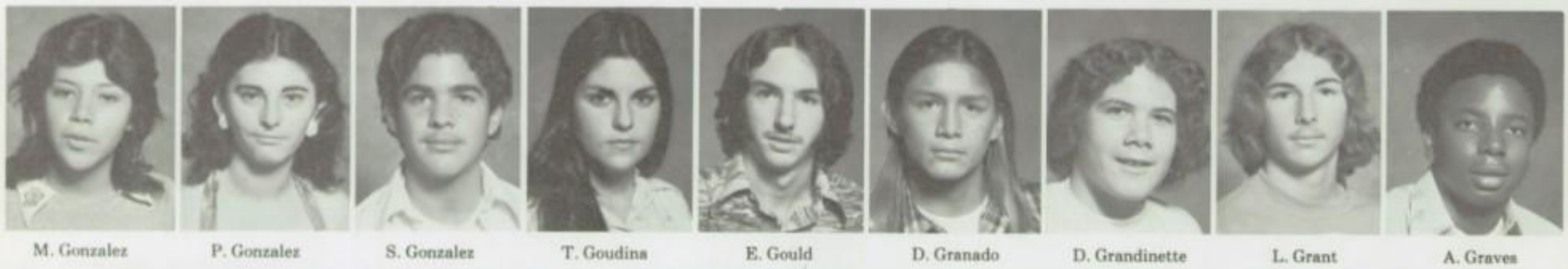

M. Gonzalez | P. Gonzalez | S. Gonzalez | T. Goudina | E. Gould | D. Granado | D. Grandinette | L. Grant | A. Graves

C. Graves | D. Gray | M. Gray | C. Greenough | C. Greenwood | M. Greenwood | D. Gregory | C. Griffin | A. Guarderas

J. Guerrero | L. Guerrero | R. Guerrero | S. Guerrero | J. Gurden | E. Gutierrez | E. Gutierrez | P. Gutierrez | R. Gutierrez

X. Gutierrez | D. Guzman | A. Haase | L. Hamby | D. Hamm | J. Hampton | G. Hanks | Y. Hanks | D. Harder

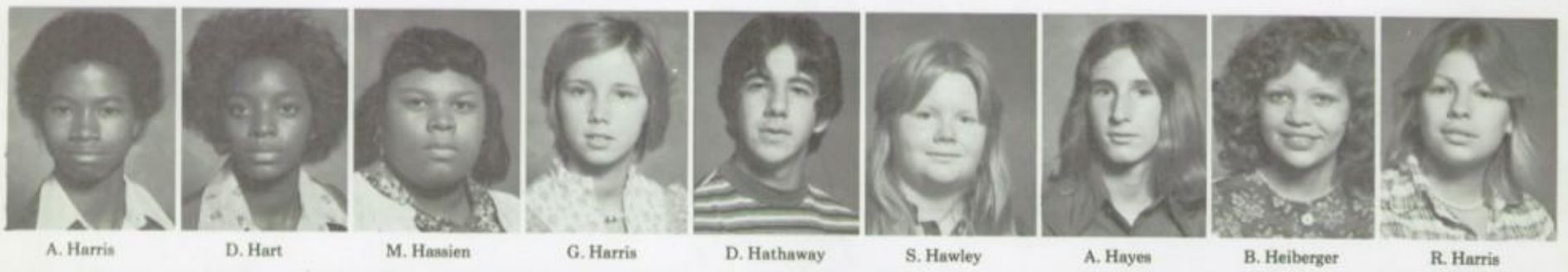

A. Harris | D. Hart | M. Hassien | G. Harris | D. Hathaway | S. Hawley | A. Hayes | B. Heiberger | R. Harris

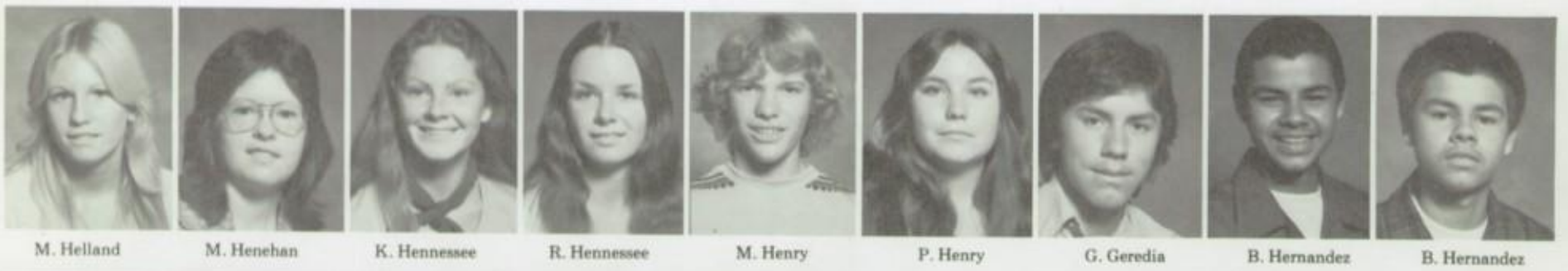

M. Helland | M. Henehan | K. Hennessee | R. Hennessee | M. Henry | P. Henry | G. Geredia | B. Hernandez | B. Hernandez

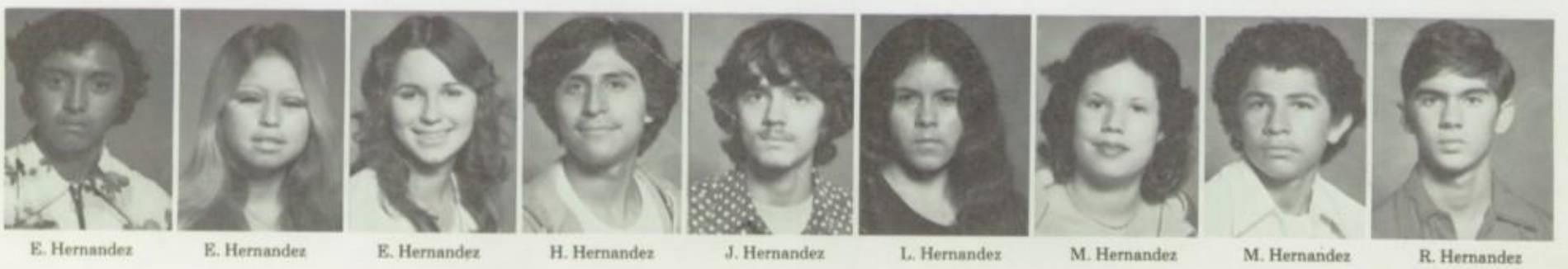

E. Hernandez | E. Hernandez | E. Hernandez | H. Hernandez | J. Hernandez | L. Hernandez | M. Hernandez | M. Hernandez | R. Hernandez

ALL THAT MATTERS

R. Hernandez, S. Hernandez, A. Herrera, D. Herrena, L. Heasbon, B. Hiberger, J. Hill, S. Hill, H. Hoffman

A. Hogsano, L. Hokanson, M. Holman, A. Hopkins, A. Hopkins, A. Houston, A. Howard, A. Howlett, N. Hrinda

W. Huggins, G. Hunter, D. Hurlburt, F. Hurtado, G. Hyle, M. Iriate, E. Jackson, X. Jaime, J. Jaramillo

P. Jenkins, J. Jervis, L. Jimenez, Jimenez, D. Jobin, D. Johndrow, V. Johnston, A. Jones, B. Jones

J. Jones, K. Jones, K. Jones, P. Jones, W. Jones, M. Jurado, L. Juarez, D. Kanavalov, V. Kanavalov

M. Kasimoff, J. Katkov, D. Keene, C. Keith, B. Kelly, D. Kemp, Y. Kenneybrew, J. Kern, F. Kim

J. Kim, M. Kimzey, D. King, K. Klubnikin, R. Koenig, C. Kohler, Y. Kohnson, L. Kolb, J. Kooistra

C. Korgna, T. Kuehl, G. Lacy, G. Langley, W. Langley, D. Lanphear, L. Lantigua, B. Lara, G. Larson

TIME PASSES MUCH

K. Lassek

P. Laufenburger

V. Laufenburger

M. LaValle

S. Lazo

H. Le

T. Lease

C. Ledbetter

J. Lee

L. Leetch

R. Leger

J. Leggio

R. Leite

M. LeNarz

T. Liberty

L. Lightfoot

J. Lim

R. Lindsey

S. Lloyd

C. Lockard

J. London

H. London

F. Lopez

H. Lopez

J. Lopez

M. Lopez

M. Lopez

M. Lopez

O. Lopez

R. Lopez

R. Lopez

C. Lorenzo

F. Lovatto

G. Lozoya

J. Lucero

J. Lucero

G. Lumpkin

M. Luna

P. Lunsford

P. Luque

C. Lyons

M. McArthur

K. McCarthy

B. McCauley

F. McCauley

D. McCurdy

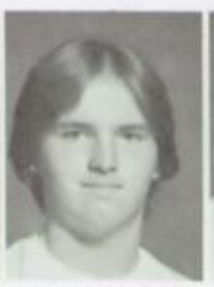
R. McFarland

D. McGee

E. McHenry

E. McKenzie

G. McMillen

Y. Mabins

E. Macias

R. Machingo

B. Madison

C. Madison

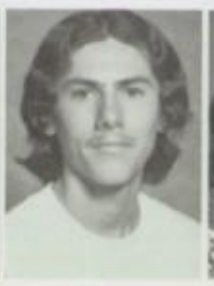
T. Madrigal

C. Maldonado

E. Maldonado

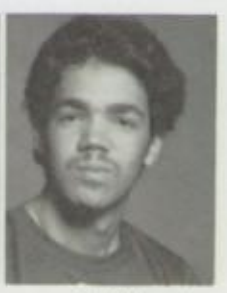
J. Maldonado

TOO QUICKLY WHEN

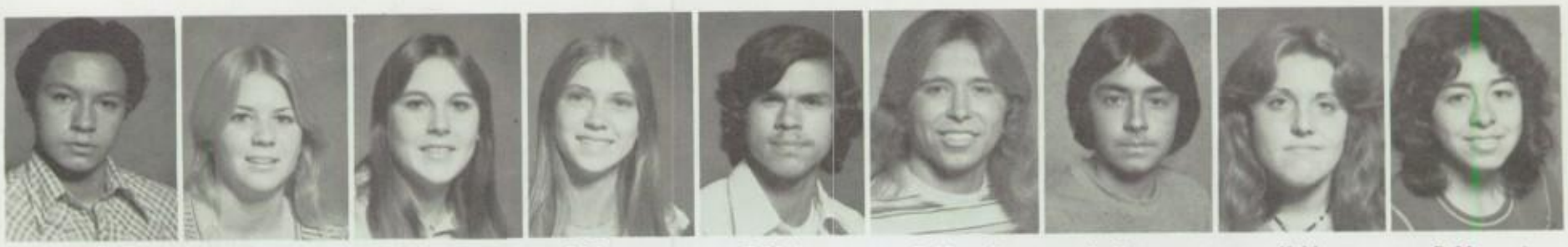

J. Maldonado | C. Mahan | P. Marasse | J. Marcum | G. Marino | D. Marocchi | L. Marquez | K. Marr | D. Marroquin

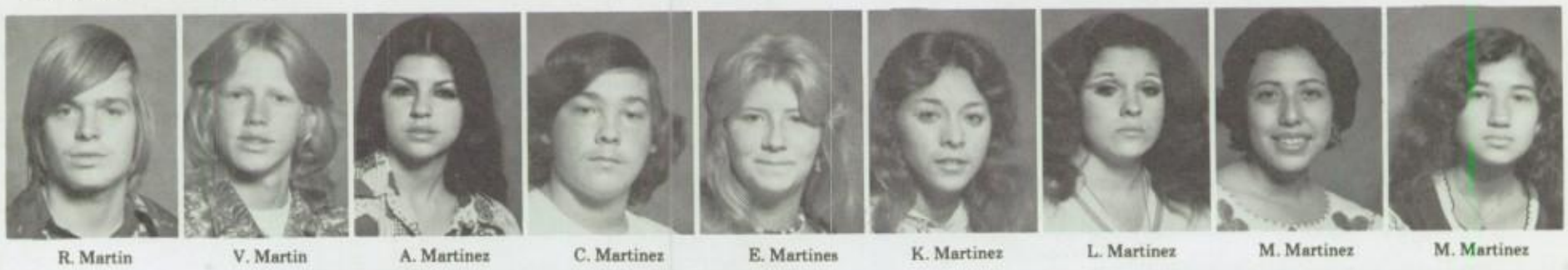

R. Martin | V. Martin | A. Martinez | C. Martinez | E. Martines | K. Martinez | L. Martinez | M. Martinez | M. Martinez

M. Martinez | R. Martinez | R. Martinez | T. Martinez | V. Martinez | D. Marvaez | T. Matesowics | E. Maxwell | R. Maxwell

B. Mayfield | R. Meadows | P. Mejia | D. Mendoza | M. Mendoza | S. Mendoza | S. Mendrin | A. Mensalvas | M. Mensalvas

M. Micucci | E. Miller | H. Miller | S. Miller | M. Miloserdoff | S. Milton | L. Milukhin | C. Miner | M. Minutoli

J. Miro | R. Mirales | R. Mireles | M. Mitewell | J. Mojarro | J. Monares | B. Monroy | J. Montano | P. Montano

L. Montell | E. Monterosa | A. Montes | D. Montes de Oca | J. Montes de Oca | M. Montgomery | L. Montoya | E. Morales | H. Morales

J. Morales | R. Morales | R. Moreno | A. Morris | B. Morrison | C. Moya | O. Mujica | R. Munoz | S. Murphy

WE'RE TOGETHER LAUGHING

C. Murry | A. Naranjo | N. Naranjo | D. Nash | R. Navarrd | V. Navarro | B. Newbert | R. Nicasio | P. Nielson

R. Nitschky | J. Noa | W. Noboa | W. Nodarse | M. Nold | J. Novikokoff | K. Nunez | R. Nunez | D. Nye

J. Ocampo | D. Ogden | D. Opperheim | J. Orloff | J. Ornelos | D. Ortega | P. Ortega | A. Ortiz | C. Owen

L. Pacheco | Y. Pacheco | B. Padilla | L. Padillo | S. Paislee | M. Palacios | K. Palmer | M. Pangan | B. Parchcorn

J. Parker | R. Parker | B. Parr | J. Parrino | D. Partlow | D. Partlow | J. Parton | J. Pat | S. Pate

S. Patel | L. Pelayo | M. Pena | E. Pendergraft | T. Pennington | M. Peraza | E. Perdomo | L. Pereda | A. Perez

M. Perez | M. Perez | P. Perez | R. Perez | S. Perez | T. Perez | T. Perry | D. Peterson | L. Petitt

L. Petricone | A. Pettaway | F. Pettaway | D. Phillips | P. Phinisee | J. Piazza | R. Pierson | C. Pementel | R. Pister

ONLY THE BEGINNING OF

M. Pleta

G. Podsiekoff

J. Pokorski

M. Pons

J. Pontes

B. Poulopoule

G. Powers

W. Powers

J. Price

K. Price

R. Price

G. Prieto

E. Proctor

D. Prosser

M. Queen

M. Quesada

L. Quigley

M. Quintana

B. Ramirez

E. Ramirez

F. Ramirez

J. Ramirez

M. Ramirez

M. Ramirez

M. Ramirez

M. Ramirez

G. Ramos

L. Ramsey

J. Rapanot

K. Reader

B. Reed

A. Reese

R. Regalado

R. Reinhardtsen

J. Reveles

F. Reyes

J. Reyes

J. Reyes

J. Reyes

R. Reyes

S. Reynolds

D. Rhoades

B. Rivas

G. Rivas

J. Rivas

J. Rivas

D. Rivera

H. Rivera

R. Rhoades

J. Rivera

J. Roach

J. Roberts

K. Roberts

J. Robertson

O. Robinson

C. Rodgers

A. Rodriguez

J. Rodriguez

J. Rodriguez

L. Rodriguez

WHAT I WANT TO

L. Rodriguez | O. Rodriguez | R. Rodriguez | S. Rodriguez | S. Rodriguez | S. Rodriguez | Y. Rodriguez | J. Rohaley | R. Rohaley

A. Roman | V. Romines | D. Roy | A. Rubio | D. Rubles | F. Ruelas | V. Ruger | E. Ruiz | J. Ruiz

M. Ruiz | R. Ruiz | I. Rovalcoba | P. Russell | D. Ryan | R. Rye | M. Saenz | P. Saenz | D. Salas

B. Salazar | C. Salazar | J. Salazar | S. Saldana | D. Saldivar | M. Samarin | S. Samson | C. Sanchez | J. Sanchez

L. Sanchez | V. Sanchez | Z. Sanchez | M. Sanders | R. Sandville | O. Sanjurjo | K. Sarr | C. Saulsberry | J. Saulier

V. Schell | L. Scialla | K. Scorzo | D. Scott | I. Segura | R. Seki | C. Sellers | P. Sepulvida | T. Sheridan

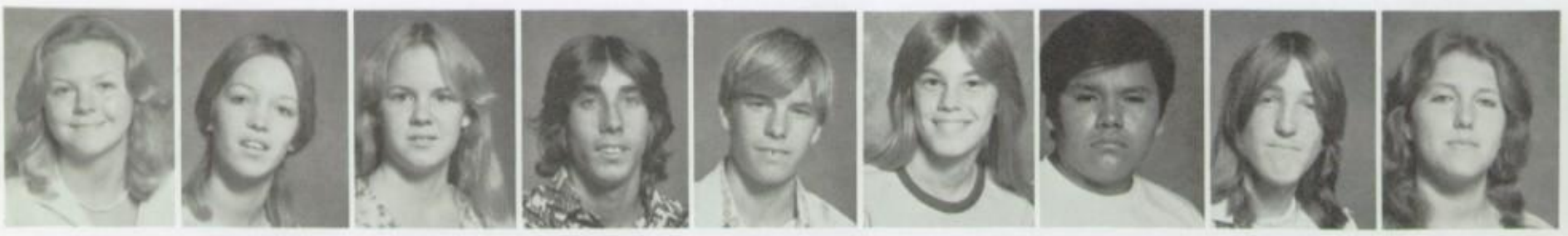

D. Sessions | T. Serna | A. Shelby | T. Sheridan | ? Shermen | L. Shores | L. Shot | M. Shuley | M. Sibon

P. Shahan | J. Sifuentis | R. Sills | M. Silva | T. Silva | V. Silva | V. Silva | D. Simpson | A. Simmons

FEEL - FOREVER.

K. Simpson | D. Sims | M. Sivilla | B. Skinner | C. Smith | D. Smith | F. Smith | R. Smith | V. Smith

D. Solis | M. Solis | J. Solorano | N. Soltero | N. Soltero | D. Somoano | J. Sosa | G. Soto | P. Soto

R. Soto | S. Soto | D. Soza | T. Spaulding | T. Special | S. Spindler | C. Squires | T. Sternbeck | D. Stickney

D. Stonum | T. Stonum | J. Strain | M. Stuart | P. Stuart | M. Sua | S. Suluai | C. Susoeff | J. Swaby

A. Tabares | C. Tagle | R. Talbert | C. Tapia | E. Tapia | A. Tarazon | P. Tarver | E. Taylor | G. Taylor

B. Thacker | F. Thoman | D. Thomas | K. Thomas | K. Tomer | L. Thornton | R. Thornton | J. Tighe | T. Tobin

J. Toilolo | T. Tokuda | H. Torres | J. Torres | M. Torres | M. Torres | R. Torres | L. Trejo | R. Treopan

R. Trevino | D. Trujillo | G. Trujillo | J. Trujillo | C. Tucero | G. Tucker | S. Turner | P. Upton | R. Upton

ONLY THE BEGINNING.

M. Uribe | S. Valadez | B. Valdez | R. Valdez | M. Valez | J. Valencia | I. Vaimaona | L. VanZandt | H. Varden

L. Varela | T. Varga | J. Vargas | R. Vargas | N. Vargo | J. Vasquiz | J. Vayse | V. Vazquez | C. Vega

C. Vela | M. Venegas | M. Venturini | D. Vigil | H. Villagran | L. Viuagran | Y. Villareal | R. Villegas | C. Vincent

A. Vivier | J. Volkoff | J. Wahba | B. Walker | J. Walker | K. Walker | T. Walker | J. Warrell | C. Washington

W. Washebek | P. Watne | J. Watts | E. Weaver | T. Webb | D. Weber | C. Wega | T. West | I. Westfall

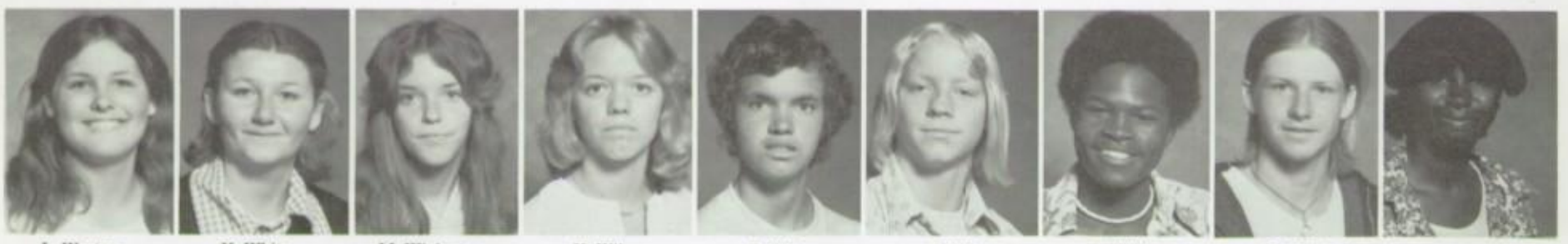

L. Weston | K. White | M. Wigington | K. Wiles | P. Wiles | J. Wiley | L. Williams | L. Wilshire | P. Wills

D. Wnorowski | R. Wood | C. Woody | M. Woody | T. Wooldridge | K. Worley | M. Zanicke | M. Zabala | P. Zachary

F. Zagurski | J. Zamarron | F. Zamora | F. Zengri | B. Zeulner | M. Zippt | G. Zuniga | V. Zuniga | P. Zunter

VOCAL ENSEMBLE

Mr. Duerksen
Financial Manager

Cafeteria Staff

Jeanne Badovinac

Vera Baker

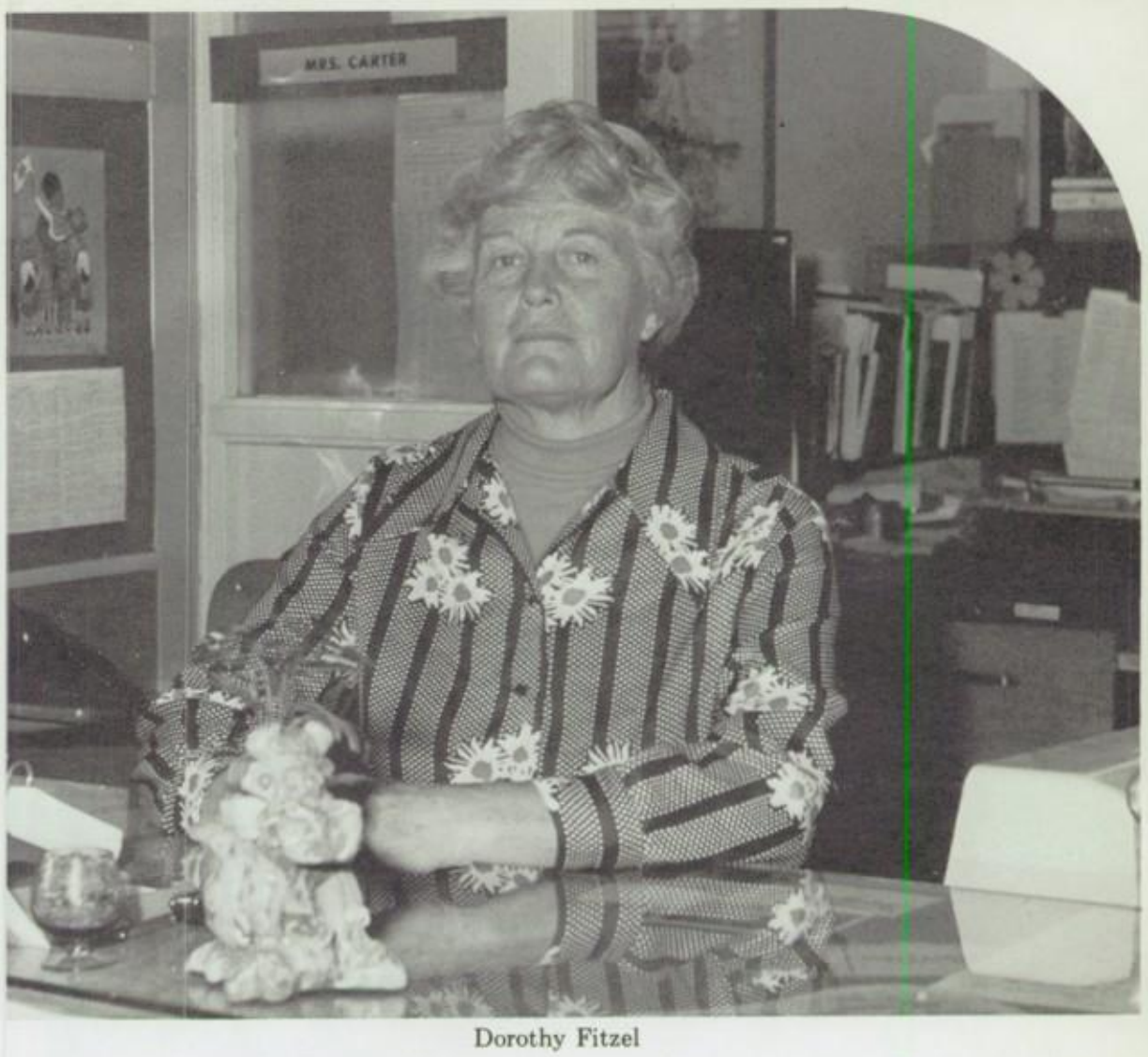

Dorothy Fitzel

Nelle Cassity

Florance Iavelli

Ernie

Perry Spencer

MR. PAUL ELLIOT 10th Grade

MRS. EMILY BELCHER 10th Grade

MR. JOHN VARA Career Advisor

MISS SUE SCHOETTLER 11th Grade

COUNSELORS

JEAN REED 12th Grade

ED SMITH 12th Grade

RICHARD BOWE
11th Grade

GINGER BURMEISTER
10th Grade

HERB BLAVAT Head Counselor

CUPID CUDDLE-UP

VALENTINE'S DANCE

COMPLIMENTS

OF

SANFORD STUDIO PHOTOGRAPHY

14214-16 E. Whittier Blvd.
Whittier, Calif. 90605

YEARBOOK

FALL STAFF

CONTRIBUTING PHOTOGRAPHERS

Our thanks to:
Joe Barnett
Jim Webb
Arnold Woo

We especially wish to thank Jim Webb for the many nights he spent developing film for us to meet rushed deadlines. Thanks Jim, we love you!

YEARBOOK EDITOR

Christi Clogston

YEARBOOK

SPRING STAFF

Photographer
Farmer John Werrlein

DINO'S PIZZA

All Italian Food to go with Special Homemade
Dough and Sauce

TRY IT

Congratulations
To
CLASS OF "76"

YOU'LL LIKE IT!

SAVE TIME call in order PHONE 771-3211

We are across the street
From FOOD KING MARKET, MAYWOOD

OPEN FOUR DAYS:
Thursday and Sunday 11:00 to 10:00 pm.
Friday and Saturday-11:00 to Midnight
Closed Monday, Tuesday, and Wednesday

BELL DRUG Otis and Gage Bell

CONGRATULATIONS
TO CLASS
OF "76" . . . FROM

GEORGE'S MARKET

4045 E. 52nd. Street
Maywood, California

582-0031

773-7060

5025 Florence
Bell, Calif.

MIX 'N MATCH FABRICS

Butterick-McCalls-Simplicity

Featuring

Newest Fashion Fabrics

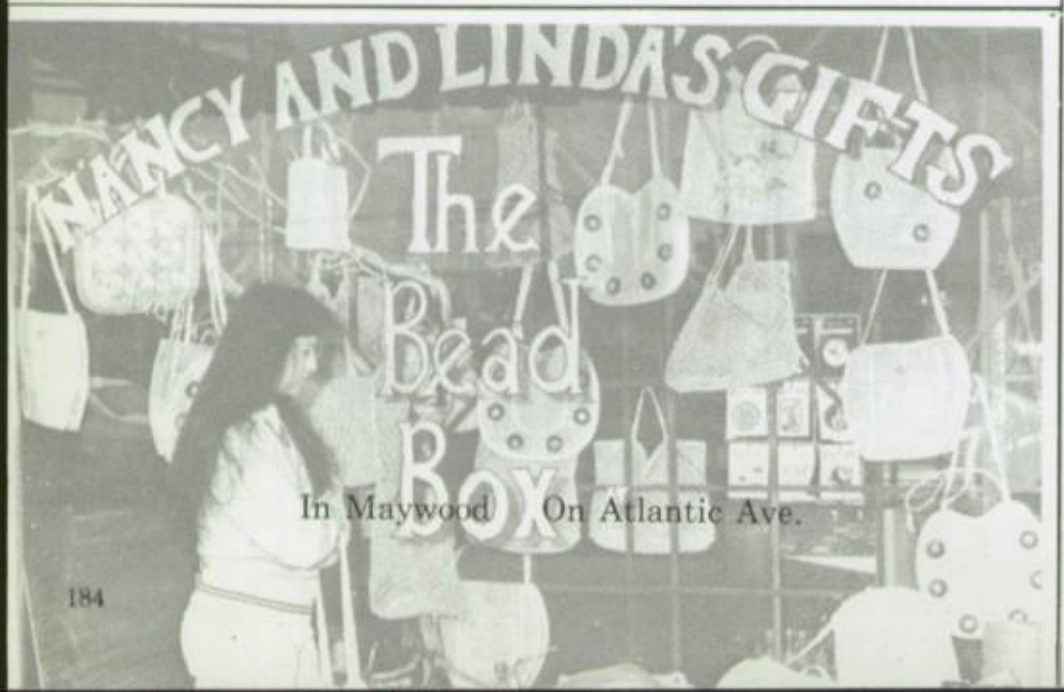

In Maywood On Atlantic Ave.

CONGRATULATIONS TO THE CLASS OF 1976

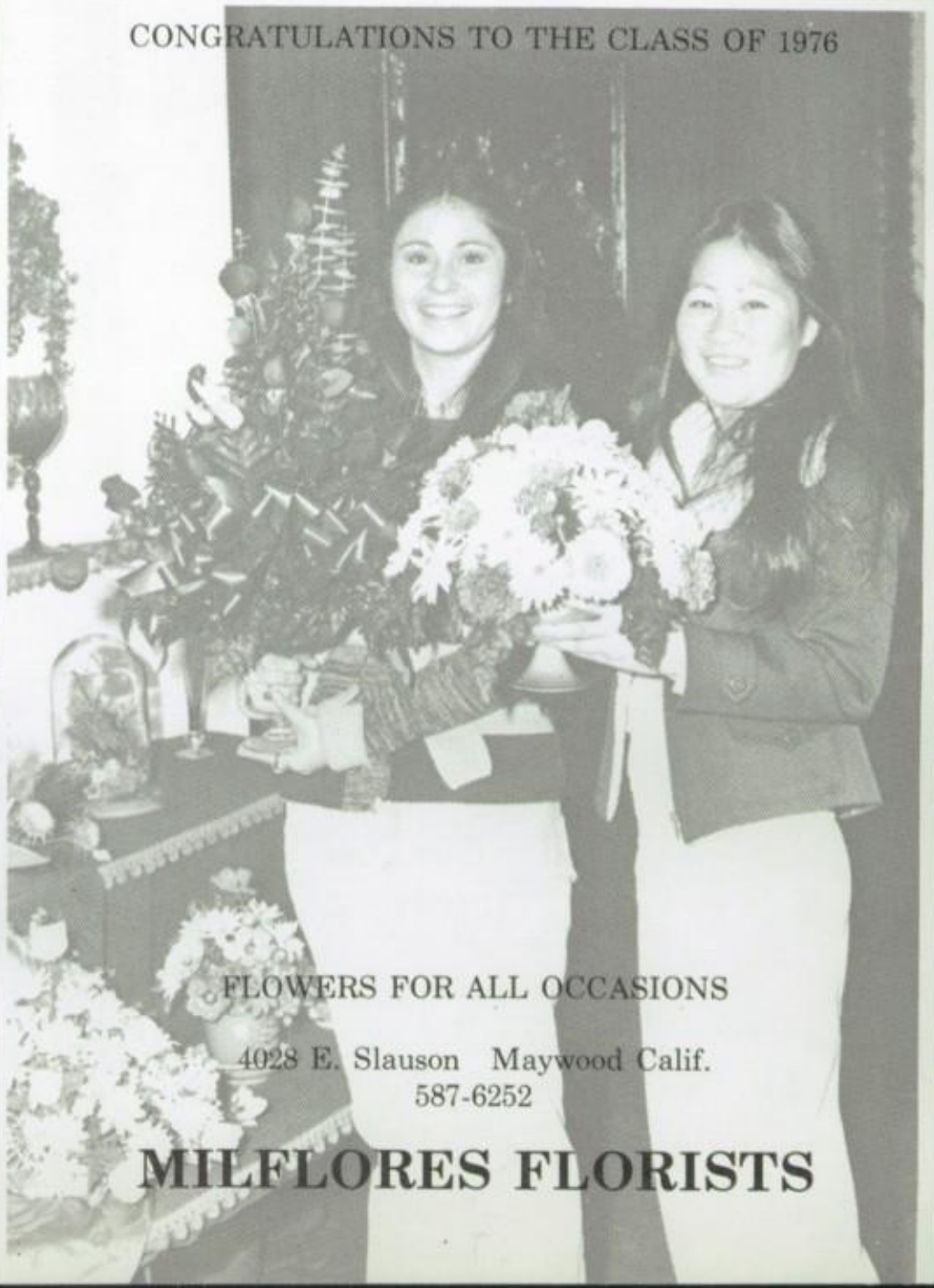

FLOWERS FOR ALL OCCASIONS

4028 E. Slauson Maywood Calif.
587-6252

MILFLORES FLORISTS

Crocker Bank

You've got a long way to go.
We'd like to help you get there.

FINE QUALITY
SLAUSON AVE.

TELEFONO 773-1640

Manuel A. Fernandez

INCOME TAX SERVICE

SEPARE SU TURNO POR TELEFONO

6140 S. ATLANTIC BLVD., MAYWOOD, CALIF.

PURITY

LIQUOR & DELICATESSEN

CONGRATULATIONS
TO
CLASS OF "76"

3916 Gage Ave. Bell. 583-7380

K and K Market

4823 E. Gage Bell 585-1801

GOOD LUCK TO THE CLASS OF 1976

Turquoise Nugget

Authentic Indian Jewelry-Traditional and Contemporary-Cabochons-Rough Ore

Complete Line of Jewelry Including . . . NAVAHO-ZUNI-HOPI-SAHTO DOMINGO . . .

Large selection of stones from Arizona, Nevada and New Mexico.....

OPEN DAILY 10-5pm..

5035 E. GAGE AVE.
BELL, CALIF.
773-5817

Congratulations
To
Class of "76"

Indian Jewelry Repair
Sizing, Inlay, Altering
Rebuilding and Matching
Work Guaranteed .....

6501 S. Atlantic Ave. Bell
581-6184 or 581-6185

CONGRATULATIONS TO THE
OLYMPIANS OF 1976.....

CONGRATULATIONS
TO THE OLYMPIANS "76"

BASKIN-ROBBINS

31

ICE CREAM STORE . . . BEST IN THE WEST

6907 Atlantic Ave. Bell 773-1131

CONGRATULATIONS TO THE CLASS OF "1976"

Everett Ave.

Market

5421 Everett Ave. Maywood 582-3838

CLINGMAN
HARDWARE
& CENTER
RENTAL
585-8862

MAYWOOD
BELL
FORD

6201 S. Atlantic Ave.
Bell, Calif. 90201
582-5321

FRIEND, I LOVE YOU

I love you for what you are,
For to me, you have the ability
To make me feel good about myself.
I love you for that
And I always will.

You could've been phony if you wanted,
Or false,
Or conceited,
Or self-centered,
But you're not,
And I love you.

I love you because you care.
I love you because you love.
I love you because you help.
I love you because you are you,
No one else, but you.
I love you.

Friends are for love
And love is for friends.
You've been for me
And I love you.

Caring is loving
And living is friends.
You've always been there.
I love you.

Christi Clogston

WALSWORTH
Marceline, Mo., U.S.A.

Ronda -
Your my
Best friend along Stacy!
~~Besides~~ with Carol & Stacy

Well we are finally out of
school now. It's just us left
and it's just us that ~~three~~ Lori's married
together now that Dot
and has a family. But I think
us ~~three~~ will be together for a
long time. I think we will
all be around to come in each others wedding
and baby sit each others kids ha ha!. We've
had some good times and some pretty bad
times to gether haven't we? To bad we weren't
all graduating together like we planed but
Stacy is doing it for the four of us!
Well I won't say See ya this summer
because I know I will so good
Luck in 1976, what ever!

Friends
Cindy
+ "Kenny" + Rick

Danny + Butch & Carol

Boys ?

Ronda

Mike & Stacy

WALSWORTH
Marceline, Mo., U.S.A.